The Fresno Morning Republican.

SECOND EDITION. FRESNO, CAL., SATURDAY, JULY 2, 1892 VOL. V. NO. 23[illegible]

STEWART SILVER BILL

Passed the Senate Yesterday

BY A VERY SMALL MAJORITY

Friends of the Bill Anticipate But Very Little Delay in the House.

WASHINGTON, July 1.—Tonight Morgan, the Alabama senator, is the lion of the hour among the friends of free silver. Months ago Morgan undertook the task of smoking out senators who hung doubtfully aloof from any vote that would commit them on the silver question. He succeeded and has overthrown more than his enemies, for he obliged a reluctant senate to pass a bill as radical in its free silver coinage requirements as the most devoted friends of the white metal could desire.

The bill now goes to the house, and that body, which buried the question, as it was supposed for the present session at least, will again be obliged to face the issue.

The bill will be torn up in the house tomorrow and if the usual course in legislation is followed it will be referred to the coinage committee.

A prompt report is expected on the bill from the committee and it will take its place on the calender, following hundreds of other bills, and with about as much chance of being reached in the ordinary course of business as a bill to bridge the Atlantic, but friends of the bill have been stimulated by the action of the senate.

They are Democratic in the house by a large majority, and they hold that it would be bad politics to allow the silver bill, passed by a Republican senate, to fail in a Democratic house. Besides they are sure from the last failure so they are going to insist on a special order from the rules committee and will give the house a chance to vote squarely on free silver coinage.

Some southern members of the house assert tonight that not a wheel shall turn, not an appropriation bill pass, and not even a further extension of appropriations shall be made until they get that special order.

On the other hand a little phalanx of Democrats, under the lead of Tracy and Williams, who so successfully resisted the silver men before, are now full of confidence.

They feel that they can now have the active support of the Republican members who do not wish to force the President to pass upon the bill before election day, and they already are preparing for a test of endurance, as that is what it will amount to from present indications, and the question narrows down to one point, and that is the ability of the silver men to obtain a quorum in the house.

The united Democrats have not been able to maintain a quorum for an hour during the last six weeks, and it is not easy to see how a portion of the Democrats can do more. They think they can and the other side are sure they cannot.

This is the situation tonight. It is early yet to talk about the prospects of a veto, but one of the arguments which the silver men are making to meet the point that their fight is needlessly embarrassing, is the statement made by Mr. Morgan yesterday when he said the President was too high minded to resist the will of the people in so important a matter.

FREE COINAGE.

Stewart's Substitute, With a Proviso, Passes the Senate.

WASHINGTON, July 1.—The senate voted to adjourn from today till Tuesday.

McPherson withdrew his request for the privilege of addressing the senate on the silver bill. He also withdrew "any and all objections" expressed or implied to the order of the senate, would offer no objection, no dilatory motion and do nothing to interfere with carrying into effect the order of the senate.

Stewart said he did not desire to place any senator at a disadvantage, therefore he proposed to fix Wednesday at 3 o'clock, as the time for taking a vote without further debate on the bill and amendments.

Gorman said he felt himself to be under peculiar circumstances. He had been rather looked to by the senators on his side to object to the request for unanimous consent, but he had not objected. An agreement of that kind had never been violated in the senate, but he submitted to the senator from Nevada, as he had already done privately, that under the circumstances those in charge of the bill could not properly insist on going on with the bill without giving gentlemen an opportunity to be heard.

Pugh said his colleague, Morgan, was absent, and no agreement could be made under the circumstances.

Stewart then withdrew his request, and the matter went over without agreement as to the time for taking a vote.

By a vote of yeas 29, nays 25, the bill for the free coinage of silver (Stewart's substitute) with the additional proviso requiring the coinage of all silver bullion in the treasury, was passed.

During a discussion as to the restrictions imposed by the senate agreement on the silver bill Morgan entered.

The President laid the bill before the senate.

Hill announced that he would vote against a motion to recommit, on the ground that it was a violation of the unanimous consent given a few days ago.

The motion to recommit was lost—31 to 28.

A vote was then taken on Senator Blackburn's motion to table Vest's motion to postpone consideration of the bill until December. It was a tie vote, and the senate proceeded to vote on Vest's motion.

The bill reads as follows: "That the owner of silver bullion may deposit the same at any mint of the United States to be coined for his benefit, and it shall be the duty of the proper officers, upon terms and conditions which are provided by law for the deposit and coinage of gold, to coin such bullion into standard dollars as authorized by the act of February 22, 1878, entitled an act to authorize the coinage of standard silver dollars and restore its legal tender character, and such coins shall be legal tender for all debts and dues, public and private.

"The act of July 14, 1890, is hereby repealed, provided that the secretary of the treasury shall proceed to have coined all silver bullion in the treasury purchased with silver or coin certificates."

Following is the vote in detail:

Ayes—Allen, Bate, Berry, Blackburn, Bledgett, Butler, Cameron, Cockrell, Dubois, Faulkner, George, Harris, Hill, Jones of Nevada, Kenna, Kyle, Mills, Mitchell, Morgan, Peffer, Ransom, Sanders, Shoup, Squire, Stewart, Teller, Turpie, Vest, Wolcott—28.

Noes—Allison, Brice, Carey, Carlisle, Collom, Davis, Dawes, Dixon, Dolph, Felton, Gallinger, Gorman, Gray, Hale, Hawley, McPherson, Manderson, Palmer, Perkins, Proctor, Sawyer, Stockbridge, Warren, Washburn, White—25.

While the vote was being read by the clerk Stewart's countenance beamed with delight. He sat in one of the front seats keeping tally on his fingers, and when the result was announced there was a manifestation of triumph on the floor and in the galleries, which the presiding officer had trouble in suppressing.

WAGE EARNERS.

Many Thousand Thrown Out of Employment.

PITTSBURG, July 1.—Beginning today the extensive operations in iron and steel, in which Andrew Carnegie and his brothers are interested under various names, will be consolidated under the name of the Carnegie Steel company, limited; capital $25,000,000. The company in its various plants employs upwards of 40,000 men.

At midnight the wage scale in all iron and steel mills in this district for the current year expired, and a new scale not having been signed, the mills will be closed, throwing over 100,000 men out of employment.

At the same time, according to custom, all glass plants here and elsewhere in the United States were shut down for eight weeks to make repairs, etc.

The number of iron and steel mills that closed last night is estimated at over 400. A number of these have been idle some time. Others signed the scale, leaving about 250 idle at present. These ordinarily employ over 100,000 men.

The number of glass factories shut down today is placed at 200, with 1000 employes.

A conference between the iron manufacturers and the employes is in progress this afternoon, and strong hopes of a compromise are entertained.

Roads in Bad Shape.

NEW YORK, July 1.—The Memphis & Charleston railroad defaulted on its interest today and coupons were bought at par by the Gallatin bank of Adrian, Iselin and others. Officers of the company say it has neither cash or collateral with which to provide for the interest. The Georgia Central interest also defaulted, and so was the interest on the Mobile & Birmingham bonds, a part of the East Tennessee system.

WOODLAND DAMAGED

BY A TREMENDOUS CONFLAGRATION.

A Prairie Fire Makes a Meal of About 6000 Acres of Grain.

WOODLAND, July 1.—The most disastrous conflagration Woodland has ever experienced occurred today. The fire started at 12.30 in a stable back of Cortoli's fruit market, on Main street.

A fierce north wind was blowing, and by the time water could be turned on the flames were beyond control.

A horse was in the stable when the fire started and was burned.

In half an hour the flames had swept through a row of brick stores to Main street. W. W. Porter, a prominent citizen, while coupling hose at the rear of the opera house, was instantly killed by the falling of a fire wall.

The fire crossed Second street and caught the top of the Masonic temple and Exchange hotel property, which were entirely consumed.

Sacramento was telegraphed to for aid and sent an engine and firemen on a special train which arrived at 2.30.

From Main street the wind carried cinders two blocks south, burning residences.

A large portion of the business part of the town is entirely destroyed. The entire loss will probably reach $250,000.

The principal losers are David Bowes, loss $40,000, insurance $10,000; J. J. McIntyre, loss $18,000; D. N. Hersburg, loss $16,000; Dr. Jackson, loss $13,000, insurance $5000; opera house, loss $27,000, fully insured.

The other losses are Michael & Co., $8000; W. H. Troop, $2000; R. F. Hester, $3500 insurance $1000; L. G. Shelton, $5000, fully insured; Forrester & Hedges, $4000, insurance $2200; G. B. Bartoll, $3000, insurance $1000; Ross & Macfarlane, $3000. The remainder of the losses are impossible to get this morning on account of the excitement which still prevails here.

Grain Consumed.

SACRAMENTO, July 1.—Fire broke out on the Haggin grant, a mile south of Antelope, at 11 o'clock this morning. The fire seemed to start in two places, and fanned by a high north wind spread with the speed of a race horse and fields of grass and growing grain and stacks of hay were swept away.

The losers are John Lauppe, Thomas Coleman, J. F. Gladner and William Ferry. The latter lost his house and barns.

The fire swept over a territory of 6000 acres. The loss will probably aggregate $10,000.

It is believed the fire started from sparks from an engine.

A field fire is raging between Mayhews and Routiers and fields of wheat and barley are being consumed.

A Land Mark Razed.

RED BLUFF, July 1.—A fire broke out in the old Red Bluff academy this afternoon, destroying the building, and spreading south destroyed two dwellings belonging to Captain Thorn, the Southern Pacific company's wood sheds and a large quantity of wood. The total loss is about $3000, with insurance of about $1500.

Dastardly Work.

HUNTINGTON, July 1.—The express freight on the Chicago & Erie road was wrecked near here last night. Ten cars loaded with bullion and valuable horses were ditched. The wreck was caused by cars piled on the track, it is supposed for the purpose of robbery. No one was killed, but the financial loss will be very heavy.

The Markets.

SAN FRANCISCO, July 1. — Wheat weaker; seller '92, $1.30⅝. Barley quiet; seller '92, new, 92½c. Corn $1.30. Silver bars, 87⅞@88. Mexican dollars, 70¼@71½c.

Appropriation Bill Passed.

WASHINGTON, July 1.—The house has agreed to the conference report on the agricultural bill. This is the first general appropriation passed during this session.

Six Lives Lost.

HAVANA, July 1.—Six lives were lost in the recent floods at Matanzas. In the lower part of the city 300 houses were inundated.

WEAVER MAY GET IT

The People's Convention to Meet Today.

FOR PRESIDENTIAL PURPOSES

The Knight of Labor Leader to Be the Chairman—Weaver in the Lead.

OMAHA, July 1.—Delegates to the national People's party convention, which assembles here tomorrow, are greatly elated over the passage of the free coinage bill by the senate today.

Judge Gresham, who has been offered the nomination for the Presidency again, has positively declined the honor, and it is thought that General Weaver will be the nominee.

The national committee met today and selected Chellington of Georgia for temporary chairman and John W. Hayes general secretary.

It is thought that F. V. Powderly will be made permanent chairman.

Delegates are arriving in large numbers, and the indications are that every state in the union will have a full delegation. The convention will have more the appearance of a mass meeting than an ordinary convention. Those of the old parties were composed of only about 900 delegates, while this convention will have 1776.

Notwithstanding the diversity of opinion among the delegates, it is believed that harmony will prevail.

That Gresham Misunderstanding.

OMAHA, July 1.—The committee which called on Judge Gresham in Chicago to ask him to accept the People's party nomination for the presidency has issued a card in which it is held because he did not say to the committee in plain terms that he could not accept a nomination, that he will accept if nominated.

Valparaiso, Ind.—N. J. Bezarth, People's party candidate for supreme judge, says he received positive assurance from the Indiana state central committee that Judge Gresham had promised to make the race for the presidency as nominee of the People's party.

Sent No Platform.

WASHINGTON, July 1.—Senator Stewart said today that the report that he sent a special messenger to Omaha with a platform on which he would accept the nomination for President by the third party convention was incorrect. He said General A. J. Warner had gone there to look after the silver plank, and that was the only foundation for the report.

PULLED HER IN,

A British Vessel Violates the Sealing Laws.

VANCOUVER, July 1.—There is great excitement here over the report that an American cruiser had seized the steamer Coquillan in Alaska waters, besides several Canadian sealers.

The Coquillan is owned by the Union Steamship company of Vancouver, and is chartered by an association of sealers to carry supplies to the schooners in Behring sea and collect and bring back the skins.

The Union company will make representations to the Dominion government in regard to the matter, as it is claimed there was nothing to show that neither vessel or cargo had anything to justify the seizure.

Victoria—The excursion steamer Queen arrived at Nanaimo from Alaska this morning, bringing word that twenty-five sealing schooners flying British flags, together with the British steamer Coquillan, chartered to act as tender to the sailing fleet, have all been gathered into camp by Captain Hooper of the United States revenue steamer Corwin, for violation of the United States revenue laws.

Clashed With the Law.

SAN BERNARDINO, July 1.—The board of supervisors of San Bernardino county met today and authorized the employment of a deputy in the office of the tax collector, and that he be paid out of the county funds.

Attorney Stephenson appeared and made objection to the order of the board and shortly thereafter appeared before the superior court, sitting in banc, and asked for a writ of certiorari against the board on the ground that they had acted without jurisdiction. The court continued the matter until July 6th.

This is a test case to settle the power of the board to employ help in county offices and will bring into question a new phase of the case.

Needs a Rope.

OREGON CITY, July 1.—George Wilson, under arrest for the murder of Mamie Walsh at Milwaukee a week ago, has made a confession. It is probable he will be lynched.

Portland—George Wilson, who confessed to having outraged and murdered Mamie Walsh, a 13-year-old girl at Milwaukee a week ago Wednesday, was brought to this city this afternoon by Clackamack county officials for safe keeping. Before the jail was reached several hundred crowded about the officers and cries of "Lynch him" were heard as they passed through the streets. After some difficulty the officers placed him in jail.

Reaching an Agreement.

WASHINGTON, July 1.—The conferees of the river and harbor bill have agreed. Only two points were in dispute: The senate amendments providing for the Dalles boat railroad and the Lake Washington canal. The senate conferees receded from both with the proviso that a board of four army officers and three civilians be appointed to re-examine both way projects.

A Nebraska Zephyr.

WASON, Neb., July 1.—A cyclone this evening destroyed a number of buildings, and nearly every house in town was damaged. The people saw the storm in time to escape and only two were injured, slightly.

WANTED TO SEVER.

Joseph Merrill's Desperate Attempt to Die.

SAN BERNARDINO, July 1.—A sensational case of attempted suicide occurred at Rialto, near this city, this morning. Joseph L. Merrill, a prominent citizen of Rialto, secretary of the Semi-Tropic Land and Water company, also of several other large land and water companies, while in a state of mental aberration cut his throat with a penknife.

Failing in his designs with the knife, he resorted to hacking himself about the head with an ax.

He was found by his wife prostrate on the floor, with blood coming out of 150 wounds on his head, and pouring out of his throat. Medical aid was called at once, and he is now resting as well as his dangerous condition would permit.

Then He Fell.

MONTEZUMA, Ga., July 1.—Ed Banks was hanged here this morning for the murder of Will Bolin in 1889. Four thousand people witnessed the execution, and as he went through the trap the groans and sobs of the multitude were distressing.

Defended His Mother.

STOCKTON, July 1.—Willie Thomas, a 16-year-old boy, today fired three shots at his father, none of which took effect. Young Thomas said his father had abused his mother.

A New Commissioner.

WASHINGTON, July 1.—The President has sent to the senate the nomination of George D. Johnson of Louisiana as civil service commissioner, vice H. S. Thompson, resigned.

Bruner Arraigned.

SAN FRANCISCO, July 1.—Assemblyman Elwood Bruner was arraigned before Judge Wallace this morning for embezzlement and was given until next Tuesday to plead.

Baseball.

San Francisco—San Francisco 6, Oakland 4.

Los Angeles — Los Angeles 10, San Jose 8.

Stuck in the Sea.

LONDON, July 1.—The Inman line steamer City of Chicago is ashore two miles west of Kinsale head.

SILVER VS. GOLD.

Clews & Co.'s Circular Dabbles in Politics.

The banking house of Henry Clews & Co. has gone into politics.

A circular issued by that firm, dated New York, June 25th, contains the following paragraphs:

"The outlook for sound currency legislation has been cleared by the nomination of Mr. Harrison as the Republican candidate for the presidency and Mr. Cleveland as the Democratic candidate. Whichever of these candidates is successful next November the country will not only be saved a vast deal of anxiety concerning the silver craze, but the prospects are encouraging for the repeal of at least the worst features in our foolish silver laws. The full importance of security from further recklessness of this sort until March 4, 1897, is not yet realized, for time is required to restore confidence after such a long period of war and unrest.

"The most phenomenal part of gold exports is that they should continue in the face of such an immense trade balance in our favor. In May there was an excess of exports over imports amounting to over $1,084,000; while a year ago there was an excess of nearly $14,000,000 in imports. In the last eleven months we have seen the extraordinary excess over imports of $210,000,000; and the best calculations are that, allowing for the gold movement, undervaluations, interest, freights, etc., a balance of over $100,000,000 still remains to be explained. The explanation is that this balance was settled by the free return of securities from Europe instead of gold, which has been observed for months."

"THE WITCH."

Marie Hubert Frohman in a Strong Dramatic Play.

Among the most notable events of the present dramatic season there has been none to surpass that of Monday, July 4th, when Marie Hubert Frohman will appear at the Barton opera house in the celebrated colonial drama, "The Witch."

Like all great plays it is simply and naturally true to life, and it is founded on the sound basis of historic accuracy. The first act is laid in the Mohawk valley, and the stage settings show the rude log houses of the missionaries against the background of the primeval forest. The second act represents the commons in old Salem. The third act is the old Salem prison. Unlike the conventional stone dungeon on the stage, it is said to have been built of two thicknesses of heavy logs. The space between the two shells was filled with scrap iron and the windows heavily barred. The fourth act reveals the court house in old Salem. The last act shows Gallows hill at sunrise. On the top are a couple of stunted trees, popularly believed to have been used for the execution of witches, but according to the best authorities a regularly erected gallows was used.

K. of P. Installation.

District Deputy J. M. Schwalbe installed the following officers of Fresno lodge No. 138, K. of P., last night:

O. P. Kialdson, C.C.; D. M. Seaton, V.C.; W. W. Ruble, P.; W. J. Jenkins, M. at A.; H. J. T. Jacobsen, K. of R. and S.; W. P. Ball, I.G.; L. O. Stephens and J. E. Doolittle, trustees.

The Raisin Convention Today.

The State Raisin Growers' convention will meet at 9 o'clock this morning in Iroquois hall for the purpose of taking action toward securing a just and reasonable price to the growers for their raisins. It is expected that a large majority of the raisin growers of this county will be present.

Stolen Goods Found.

Policeman Grady found a case of canned tomatoes yesterday under a blacksmith shop in the rear of Barnum's tavern, on the corner of Mono and G streets. The owner may recover the goods by calling at Barnum's and proving his title.

Highest of all in Leavening Power.—Latest U. S. Gov't Report.

Royal Baking Powder

ABSOLUTELY PURE

For a healthy beverage and for medicinal purposes use only "PERFECTION" WHISKY—it is absolutely pure and recommended by physicians. For sale with all merchants—druggists as well as first-class saloons.
R. Ruben & Son, Sole Agents, Fresno.

Bargains in Shoes!

During the Great Clearance Sale of Summer Shoes, these goods are offered at LESS THAN HALF PRICE. We, this week, offer **Ladies' Dongola Kid Button Shoes,** Square Toe and Patent Tip, for

$2.00

Ladies' Fine Dongola Kid, Square Toe, Plain—former price $2.50, now **$1.75.**

We have a few pairs of all styles of our $3 Oxford Ties left, which we will dispose of at **$1.75** and **$2.**

Plymouth Rock

1017 MARIPOSA STREET.

A Grand Opportunity

ROUND TRIP TICKETS, including a week's Board and room at the beautiful

HOTEL ARCADIA

Santa Monica, Cal.

Are now being sold for

$29.35

Fresno people should not miss this opportunity of visiting this famous resort. For particulars inquire at the S.P.R.R. office or Hotel Hughes, Fresno.

HERMANN'S

1822 and 1824 Mariposa St.

SCARFS

And Four-In-Hands worth 50 cents, for

15c

This week.

Barker -:- Hotel

TOLL HOUSE, CAL.

Meals and lodging. Feed yard and blacksmith shop in connection with the hotel. Best of accommodations at reasonable rates.

AT COST! -:- AT COST!

J. R. JONES

THE JEWELER, 1009 I Street

IS POSITIVELY selling out his entire stock AT COST

Secure these Bargains while you can.

CAN— Rheumatism

That Is The Question. **BE CURED?**

—We Say Most Emphatically—

YES!

The greatest difficulties that honest and legitimate remedies have to contend with is the charlatan and fakir. He comes with blowing trumpet and gilded coach to impose upon the people his worthless nostrums, and when they have been fooled they lose faith in the good as well as the bad.

We offer you a sure, safe and reliable cure to all who are suffering from Rheumatism and Neuralgia—PARADISE OIL AND BITTERS. It never fails when applied as it should be. Many of the best citizens of Fresno county can testify to its merits. Try it. If it does not do what we claim we ask no pay.

Paradise Medicine Co

1834 Tulare Street, Fresno.

JOE POHEIM, The Tailor,

Fine Tailoring at Moderate Prices

TO ORDER		TO ORDER	
Stylish Pants	$5	Fine Business Suits	$18
Dressy Pants	6	Very Stylish Suits	25
Elegant Cassimere Pants	7	Elegant Walking Suits	30
Full Dress Pants	8	English Worsted Suits	35
The Very Latest Pants	9	Fine Pique Suits	40
Full Dress French Cassimere Pants	10	Full Dress Suits	50

PERFECT FIT GUARANTEED OR NO SALE.
Rules for Self-Measurement and Samples of Cloth sent free to any address.

1828 Mariposa Street, Fresno.

BRANCH OF SAN FRANCISCO

Packard Bros.

DRAYMEN.

All Orders Promptly Attended to

Great Reduction Sale

The Lateness of the Season has Left on Our Hands a Very Large Stock of

Spring AND Summer Goods

CONSISTING OF

Dry Goods, Fancy Goods, Men's, Youths' and Boys' Clothing, Millinery,

Ladies' and Men's Shoes

CARPETS AND FURNITURE

Which must be Disposed of at once on account of an Immense Stock of Fall and Winter Goods now on the way from Eastern and European Markets.

We Have Cut the Prices Down to One-Half

And the inducements given to buyers are simply Enormous. This Sale will positively last only One Week, commencing

Saturday, June 25, 1892

Kutner - Goldstein Co.

THE UNIVERSAL PROVIDERS.

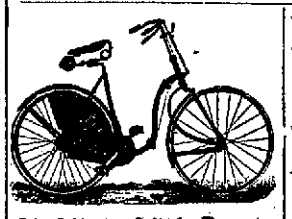

Oh, What a Little Beauty

IS THE

VICTORIA LADIES' BICYCLE

On exhibition at the Victor Bicycle Agency

Bishop & Greeley

Corner Tulare and J Streets, Fresno National Bank Building.

Purchasers instructed in Bicycle Riding free of charge. Bicycles sold on the installment plan.

A. ESTABROOKS. S. S. JOHNSON.

Mechanics' Planing Mill

JOHNSON & ESTABROOKS, Proprietors

Mouldings, Brackets, Doors, Sash, Blinds, Screens, Frames.

ALL KINDS OF MILLWORK DONE.

Barley Rolled at $1.50 per Ton.

Telephone 127. Cor. Front and Mono

CARRIAGE TRIMMING

—AT—

C. A. SCHWEIZER'S

956 I Street, Opposite the Hughes

AGENTS WANTED.

$4 TO $10 PER DAY: EXCLUSIVE TERRITORY; ladies or gentlemen. Send 50 cents for samples and circulars. C. F. PARKER, Benicia, Cal. mv27tfm*

Kenyon & St. George

Respectfully desire to inform the public that they have just opened at their

Store on Pine Ridge

A NEW AND COMPLETE STOCK OF MERCHANDISE, including all Campers' and Miners' Outfits and Supplies, at the lowest living prices, where one and all can be assured of receiving fair treatment and a square deal.

Shaked, Feeds, Trays constantly on hand.

The Hotel is run as usual by S. W. KENYON, where good meals are served at all times.

Hay, Grain and Stabling.

Pine Ridge, Cal., May 28, 1892.

Beginning June 17th

MRS. A. W. RAZEY

—Will Sell a Line of—

Nicely Trimmed Hats

FOR $1.00!

SEE WINDOW . . .

AT 1919 MARIPOSA ST.

MOTIVE POWER **HERCULES Gas & Gasoline ENGINES**

Have fewer parts, and are therefore less likely to get out of order than any other gas or gasoline engines now built. Just light the burner, turn the wheel, and it runs all day.

MAKES NO SMELL OR DIRT.

No double for false explosions, no frequent (with the unreliable spark.

For Simplicity, It Beats the World.
It Oils Itself Automatically.
No Batteries or Electric Spark.

It runs with Cheaper Grade of Gasoline than any other Engine.

FOR DESCRIPTIVE CIRCULARS APPLY TO

PALMER & MAY, Manufacturers, San Francisco, Cal. and Portland, Or.

Ice Cream

—AND—

NEW YORK ICE CREAM SODA!

The Finest in Fresno, at

Fresno Candy Parlors

NORTON & SCHUTTLER

1143 J STREET.

The Coolest Place

Removal Notice.

MRS. SMITH, FORMERLY AT 1236 M STREET wishes to inform her many patrons that her Dressmaking parlors are now situated at 926 L st.

Fresno Harness Shop

C. A. KRAMER, Propr.

Harness, Saddles, Bridles, Collars,

WHIPS, ROBES, ETC.

Repairing promptly attended to.

1036 Mariposa Street - Fresno, Cal

LIFE INSURANCE

The National Life Insurance Co., of Montpelier, Vt.,

Will give district contracts to one or more good agents in the East Joaquin Valley.

The "NATIONAL" is strong, reliable and has a long record, above criticism. It issue the PERFECTION of policy contracts and gives greater equities to its policy holders than any other leading company. Its combined death losses and expenses have been less for the past 20 years than any of its competitors, proving that it affords the largest amount of protection for the least money.

It is in all respects a good company for both policy holder and agent. Address

DR. T. NICHOLS

Coast Superintendent of Agencies, Fresno, Cal.

The Log Cabin Bakery

CORNER FRESNO AND SILVIA STREETS.

Bread, Pies, Cakes **Home Made** Rolls Buns Doughnuts

We make a specialty of Genuine Graham and Whole Wheat Bread, Boston Baked Beans and Brown Bread delivered every Saturday morning. We guarantee our Bread to keep moist at least two days with proper care. NELSON & BOWNS, Props

Groceries on Parade

That isn't political turmoil. We are not a candidate for public office. We are a candidate for your patronage. We have taken the liberty of placing ourselves in nomination for this distinction, and it is only fair that we should tell you what our platform is. It isn't a very long one: Business goods, honest prices, courteous and straightforward dealing. That's the platform we stand on, and that's the platform we propose to stick to every time. If it isn't a winning combination, it ought to be. In the meantime does it interest you to know that we now have, especially fine assortments of Mexican Cider and Rolled Oatmeal; will keep your water cool and butter hard without ice.

Fresno Cash Store 1131 —AND— 1133 **J Street**

The Daily Republican

Fresno, Fresno County, California.

PUBLISHED BY THE FRESNO REPUBLICAN PUBLISHING COMPANY

The Great Newspaper of the San Joaquin Valley.

Largest Circulation. The Most News.

TERMS OF SUBSCRIPTION:

Daily Republican, one year, by mail.....$6 00
Daily Republican, six months, by mail..... 3 00
Daily Republican, three months, by mail.... 1 50
Daily Republican, per month by carrier..... 60

Weekly Republican, one year, by mail.....$2 00
Weekly Republican, six months, by mail.... 1 25

FOR PRESIDENT,
BENJAMIN HARRISON
Of Indiana.

FOR VICE-PRESIDENT,
WHITELAW REID
Of New York.

REPUBLICAN COUNTY TICKET.

For Sheriff.....JAY SCOTT
For Recorder.....W. W. MACHEN
For Auditor.....G. N. FREEMAN
For Clerk.....W. A. SHEPHERD
For Treasurer.....ELI HENDERSON
For Tax Collector.....J. W. McLAUGHLIN
For Surveyor.....GEORGE HOXIE
For Coroner.....H. Y. YANCY
For Public Administrator.....C. A. HART
For District Attorney.....
For Assemblyman, 63d Dist. WRIGHT D. BRESEE
For Assemblyman, 64d Dist.....
For Supervisor, 2d Dist.....D. F. PARKS
For Supervisor, 3d Dist.....F. P. WICKERSHAM
For Supervisor, 5th Dist.....JOSEPH BURNS

JUSTICES OF THE PEACE.

First District—D. W. Childs, W. C. Downey.
Second—Frank Vincent, ——— Butler.
Third—George Jones, H. Z. Austin.
Fourth—J. D. Galloway, Frank Emerson.
Fifth—R. I. Willis, S. G. Johnson.
Sixth—Vacant.
Seventh—W. M. Barr, A. C. Joy.
Eighth—P. Grient, John Todd.

CONSTABLES.

First District—Frank Woods, Fred Merritt.
Second—A. R. Brassner, H. Brown.
Third—William Shaw, George Mathison.
Fourth—D. Page, Charles McWhorter.
Fifth—Charles A. Butler, L. Garrett.
Seventh—Al Woodward, Harvey Harrison.
Eighth—Fred Stowell, Thomas McMurray.

The promoters of the McKinley tariff mean it to push forward the policy of America for Americans. One method of realizing it was to keep all work within their own dominions. The country was to be made self-supplying; what could be produced at home was not to be bought abroad. That was the key-note of the McKinley scheme, and it is working out the idea of its designers with the precision and effectiveness of a machine.—Sheffield (England) Daily Telegraph.

THE HOLDFASTS.

The Holdfasts and their friends and numerous relatives reply to the criticism brought against them that they, by means of municipal assistance and political intrigue, retain their hold on the offices of this county to the exclusion of equally worthy citizens, by saying that they are experienced and capable officials and above reproach in their public and private lives. This is merely dodging the issue. Their standing as citizens or capacity as officers has not been brought in question. Their right to continually retain within a small and select circle the benefits of official preferment in Fresno county is the thing denied.

The amazing system of favoritism and nepotism which exists in the courthouse of this county, and has existed for many years past, has been pretty fully explained in this paper, and leaving all other phases of the question aside, it discloses a condition of arrogance and selfishness that probably has not a parallel in any other county in the United States.

The persistent determination to hold the offices of this county for the exclusive benefit of a select few, in itself demands a stern rebuke, but when the methods which are resorted to in order to hold this combination intact against all ambitious and presumptious outsiders is taken into consideration, the cause for a wholesome and lasting lesson to this reigning family becomes imperative. This office holding fraternity has grown fat at the public crib, and with their prosperity has apparently grown the opinion that the offices are theirs by some inherent or divine right, and that they are justified in retaining them by any means which may be deemed necessary.

It is fresh in the minds of the people of this county and especially the voters of the Democratic party, that these Holdfast, having succeeded in retaining control of the party machinery and the assistance of the bosses practically barred out all LOW aspirants in their own party at the late primaries by calling a snap convention, thereby depriving new men of the chance to get their claims before the voters. This, it must be admitted, was smooth work on the part of the Holdfasts, but the reaction has come, and the result in November will teach them that there is a demand for honesty in politics as well as private life and official conduct.

A BOLD, BAD BILL.

The new silver bill, introduced in the senate, appears to be the most inexcusable and barefaced piece of class legislation that has been attempted in congress for some time. It proposes to give the dealers in silver the difference between the original value and the value which it has after coinage, instead of to the government and thereby to all the people who pay taxes to support the government. To illustrate, under the present law, when the government buys 69 cents worth of silver and issues it at 100 cents, the difference of 31 cents goes to the benefit of the whole people. The new silver bill proposes to give the 31 cents to the silver speculators. According to an estimate made by the Bulletin, there may be in it a grab of $25,000,000 or $30,000,000 a year, so long as the game lasts, for the speculators. There is enough of money here to enlist the enthusiasm of Senator Stewart and his friends. The enormous subsidy for which they are playing will have to be paid by the people of the United States. The promoters call this scheme bimetallism, free coinage and the like. On the contrary, it should be designated the grandest of larcenies. It is supposed to have been rendered less objectionable by limiting the operation to American silver. But the fundamental proposition to be established is that the silver speculators are men of such merit that it is right to take at the start $25,000,000 or $30,000,000 from the American people per annum and endow them with the vast sum. For these millions now enjoyed by the people the government renders an important service to silver. It takes the dollars and silver certificates at par for taxes, and under certain conditions gives gold for them. In short it keeps up the value of silver in this country. The parties who are seeking to convert this to their own use propose to do nothing in return but pass it to their respective accounts. The bill may be regarded as one to authorize Senator W. M. Stewart and his friends to bleed the people of the United States annually to the extent of the millions stated.

At a late hour this morning a dispatch was received announcing the passage in the senate of a substitute for the above bill, a brief outline of which appears in the telegraphic news. Comment is necessarily reserved until the full scope and purpose of the bill is known.

In accepting the chair of the Prohibition convention, Mr. St. John denounced "any system which imposes a high tariff on food, fuel and the clothing of the poor and lets the diamonds of the rich come in free." As the McKinley law puts a tariff of 10 per cent on unset and 50 per cent on set diamonds, says the Bulletin, it must be some other system to which Mr. St. John alludes. This belief is confirmed by the fact that the duty on fuel is very low, that clothing was never before so cheap as now, and that we export instead of import food products.

GOVERNOR MCKINLEY made a very clever point at the recent Ohio state convention. He said, "Our opponents say that the last congress was a billion dollar congress. My friends! It was a two billion dollar congress. By its enactments we have increased the foreign trade of the United States to a total of $2,000,000,000 in one year, a point never reached before since the foundation of the American government." Last year our imports of iron and steel declined over $12,500,000. Our exports increased $17,500,000. Prosperity and protection.

HOLMAN, the Democratic economist, has succeeded in defeating a bill of much importance to irrigation enterprises in Arizona, which leads the Post to remark that the Indiana congressman is a mulish obstructionist. Holman is entitled to a clearer pedigree than that. The mule, by its lineage, is entitled to the privilege of showing evidence of horse sense. Holman is straight goods.

NOTWITHSTANDING her excellent parentage, it turns out that Baby Ruth is a political issue.

AN appropriate costume for the Fourth of July is a red nose, white pants and blue shirt.

REAL ESTATE TRANSFERS.

THURSDAY, June 30.

Catrin Nance et al to Fresno Land and Water Co. w½ of sw¼ of sec 1, e½ of se¼ of sec 2, e½ of ne¼ of sec 12, se¼ of sec 12, t 15, r 23, also ne¼ of ne¼, w½ of ne¼, nw¼ and n½ of sw¼ of sec 18, t 15, r 24, and nw¼ of se¼ sec 13, t 15, r 23, $600.

Same to James Simpson, ne¼ of se¼ of sec 13, t 15, r 23, $700.

Emma Southwood to L A Spencer, lots 23 and 24, block 33½, Fresno, $500.

W H McKenzie to L A Spencer, lots 23 and 24, block 33½, Fresno, $10.

L A Spencer to Emma Southwood, same premises, $10.

FRIDAY, July 1.

Jacob Vogel et ux to Elisha P Winchell, ne¼ of sec 26, t 14, r 16, $10.

United States to Manuel M Nunes, ne¼ of sec 14, t 18, r 18.

United States to E J Bullard, nw¼ of sec 23, t 9, r 21.

Refrigerators and ice chests from $10 upwards, at Donahoo, Emmons & Co.*

The Celebrated French Cure,

Warranted to cure **"APHRODITINE"** or money refunded.

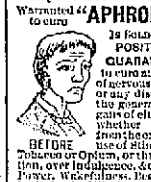

Is SOLD on a POSITIVE GUARANTEE to cure any form of nervous disease or any disorder of the generative organs of either sex, whether arising from the excessive use of Stimulants, Tobacco or Opium, or through youthful indiscretion, over indulgence, &c., such as Loss of Brain Power, Wakefulness, Bearing-down Pains in the Back, Seminal Weakness, Hysteria, Nervous Prostration, Nocturnal Emissions, Leucorrhœa, Dizziness, Weak Memory, Loss of Power and Impotency, which if not checked lead to premature old age and insanity. Price $1.00 a box, 6 boxes for $5.00. Sent by mail on receipt of price.

BEFORE AFTER

A WRITTEN GUARANTEE is given for every $5.00 order received, to refund the money if a Permanent cure is not effected. We have thousands of testimonials from old and young of both sexes, who have been permanently cured by the use of Aphroditine. Circular free. Address

THE APHRO MEDICINE CO.
PACIFIC BRANCH,
1½ Sansome Street, San Francisco, Cal.

FOR SALE BY
BUKER & COLSON, DRUGGISTS,
1908 Mariposa Street.
Fresno Loan and Savings Building

THE VOTE FOR PRESIDENT.

For the assistance of subscribers to the Daily and Weekly REPUBLICAN who desire to make up their estimates of the result of the approaching election, the following figures are given:

POPULAR VOTE.

Grover Cleveland	5,534,273
Benjamin Harrison	5,440,216
Clinton B. Fiske (Prohibition)	249,961
Alson J. Streeter (Union Labor)	148,165
R. H. Cowdy (United Labor)	2,805
James L. Curtis (American)	1,591

ELECTORAL VOTE.

Cleveland	168
Harrison	233

THE VOTE IN CALIFORNIA.

Cleveland	117,799
Harrison	124,816
Fiske (Prohibition)	5,761
Curtis (American)	1,593

FEMALITY IN FRESNO.

Clerk	Hamilton	2,822
	Hensley	2,403
	Williams	2,387
	Clark	2,748
Recorder	Brosse	2,766
	Bell	2,724

CONSUMPTION.

I have a positive remedy for the above disease; by its use thousands of cases of the worst kind and of long standing have been cured. Indeed so strong is my faith in its efficacy, that I will send TWO BOTTLES FREE, with a VALUABLE TREATISE on this disease to any sufferer who will send me their Express and P. O. address. T. A. Slocum, M. C., 183 Pearl St., N. Y.

JAPANESE PILE CURE

A new and Complete Treatment, consisting of suppositories, Ointment in Capsule, also in Box and Pills; a Positive Cure for External, Internal, Blind or Bleeding, Itching, Chronic, Recent or Hereditary Piles. This Remedy has never been known to fail. $1 per box, 6 for $5. Sent by mail. Why suffer from this terrible disease when a written guarantee is positively given with 6 boxes to refund the money if not cured. Send stamp for free Sample. Guarantees issued by WEBSTER BROS., Sole Agents, corner K and Mariposa sts., Fresno, Cal.

FRESNO
Dye and Cleaning Works
2040 FRESNO STREET.
First-Class Work Guaranteed. Also Dealer in Second Hand Clothing.

CITY MARKET
Wholesale and Retail Butchers.
No. 1147 North I Street, between Mariposa and Fresno.
Joseph Burns - - Proprietor.
Constantly on hand choice Beef, Veal, Mutton, Pork, Sausage, etc. Fat stock bought and sold.
S. Evinger - - - - Manager

STEPHENS & BEAN
UNDERTAKERS
Next door to Kutner-Goldstein Co.
I Street - - Telephone 28

HALL & ASHLEY
Undertakers - Embalmers
1027½ I Street.
Telephone 122

Ice Cream Soda
— AT —
CENTRAL DRUG STORE
Now on Draught.
Our reputation for the Best Ice Cream will be carefully Maintained.
BUKER & COLSON
DRUGGISTS
1908 Mariposa Street, Fresno.

Capitola Cottages
TO LET.

The Following Schedule of Prices per Month.

	To June 22.	July.	August.
Capitola Avenue, two rooms	$12 00	$20 00	$18 00
Capitola Avenue, three rooms	15 00	25 00	20 00
Hawthorne Place, two rooms	8 00	15 00	12 00
Hawthorne Place, three rooms	10 00	20 00	10 00
San Jose Avenue, two rooms	8 00	15 00	12 00
San Jose Avenue, three rooms	10 00	20 00	16 00
Coronado Place, two rooms	8 00	15 00	12 00
Coronado Place, three rooms	10 00	20 00	16 00
Husana Place, two rooms	8 00	15 00	12 00
Husana Place, three rooms	10 00	20 00	16 00
Capitola Avenue, west of Fairview, two rooms	8 00	12 00	10 00
Capitola Avenue, west of Fairview, three rooms	12 00	16 00	14 00
Fairview Avenue, two rooms	8 00	12 00	10 00
Fairview Avenue, three rooms	12 00	16 00	14 00

The Rate per Month is Equal to the Rate for Four Weeks.

The cottages have been thoroughly renovated and contain the following furniture: Two plain bedsteads, one table, two benches, one cooking stove with teakettle, frying pan and boiling pot. Three room cottages have one extra bedstead. Sewer in rear of all cottages.

Capitola Hotel is Now Open!
MRS. FRANK LEWIS is Lessee of Dining Room and will receive the guests.
For further particulars address
F. REANIER, Superintendent, Capitola, Cal.

THE NATIONAL ICE COMPANY.
PURE NATURAL ICE
Wood Coke and Coal!
D. D. ALLISON, Local Manager.
Office and Depot, Kern street and Railroad Reservation. Telephone 62; Postoffice box 1766

"The Fountain" Cafe!
OLD FISKE OPERA HOUSE, 1 STREET.
COOLEST RESORT IN FRESNO.
Conducted on Strictly First-Class Principles
Wieland's Steam and Lager Beer and Porter. Imported and Domestic Lunch at All Hours. Hot Lunch from 10 a.m. to 2 p.m.
Finest Brands of Wines, and Liquors — Imported and Domestic Cigars!
L. J. HARMS, Proprietor.

FRESNO
Coal and Wood Yard
Thomas Tomkins and James Armstrong, Props
2018 Tulare St., Corner of L.
Free delivery to any part of the city. Telephone No. 94.

THE TRAVELERS' HOME
THE WELL KNOWN PLACE OF FISH CAMP on the Yosemite road is open again for travel. Camping grounds unsurpassed. People visiting the mountains or Yosemite will do well to write for instructions to
ALBERT PHILP,
Address to WAWONA, MARIPOSA COUNTY

Fourth of July
FIREWORKS!
All kinds of Assorted Fireworks, Red Fire Flags, Fairy Lamps and Balloons, at
TAYLOR ALBIN'S
1730 Mariposa Street.

APHTOLINE
BEFORE TAKING AFTER TAKING
WE GUARANTEE APHTOLINE to produce Flesh, Develop the Bust and make the Face look Plump and Youthful. The only remedy in the world that will increase the weight to any amount desired. Male or Female. Price $1 and $2 per box by mail or express. For sale by Druggists; send for circular. APWELL MEDICINE CO., 22 Kearny street, San Francisco.

A. M. CLARK
Notary Public and Conveyancer.
Will give special attention to drawing all kinds of instruments, transferring property, taking acknowledgments, affidavits, etc.
Will also collect rents and do a general agency business for non-residents; also place fire insurance in the most responsible companies.
Office—Room No. 2, over Fresno Loan and Savings Bank Fresno, Cal. P. O. box 862.
Removed to Expositor Building.

GRAND MALYDOR INJECTION FRENCH THE GENTLEMAN'S FRIEND FEMALE
Our PERFECTION SYRINGE free with every bottle. Is CLEAN. Does not STAIN. PREVENTS STRICTURE. Cures GONORRHŒA and GLEET in One to Four days. A QUICK CURE FOR LEUCORRHŒA or WHITES.
Sold by all DRUGGISTS. Sent by express, $1.00. MALYDOR MANUFACTURING CO., 115 Clark St., CHICAGO.

H. Z. AUSTIN, Notary. A. M. DREW Notary.
AUSTIN & DREW,
ATTORNEYS AT LAW, ROOMS 8 AND 9, Fresno National bank building. Will practice in all the state and federal courts. j8tf

Go East and to Europe
—BY THE—
QUICKEST AND CHEAPEST ROUTE
THE GREAT TRANSCONTINENTAL
ALL RAIL SYSTEM OF THE
Southern Pacific Company
PACIFIC SYSTEM.
Prompt connections made with the railway lines in the east and with the Great Trans-Atlantic Steamship line at New York and New Orleans for all European ports.
Pullman Palace and Tourist Sleeping Cars attached to Overland Express trains. Also, special Sleeper between Fresno and San Francisco.
Tickets sold, sleeping car berths secured and proper information given upon application at the company's office, where passengers calling in person can secure a choice of routes, etc. Orders sold at lowest rates for tickets for passage from European and Eastern cities to any point in the Pacific States and territories. These orders if not used will be redeemed at the full amount paid therefor.
A. N. TOWNE, General Manager. T. H. GOODMAN, Gen. Pass. and Tkt Agt
N. SUBY, Gen. Traffic Manager.
SAN FRANCISCO, CAL.

HOTEL HUGHES
FRESNO, CALIFORNIA
E. J. Crank, Proprietor & Manager
The Only First Class Hotel
IN FRESNO.
Elevator, Electric Bells, Artesian Water.
Electric Lights and Running Water in all Rooms
Commercial Men's Headquarters.
Fine Sample Rooms to Display Goods. Free Bus
HOTEL HUGHES STEAM LAUNDRY
Every modern convenience for doing first-class work on the shortest notice. Work called for and delivered.
TELEPHONE 130.

JOS. SPINNEY
Brick Maker and Brick Contractor.
Plans and Specifications for all class of brick work figured on. Best of work guaranteed.
Houses to Rent.
House corner Sonoma and I streets.
House corner Tulare and Olivia streets.
Office, Residence and Brick Yards,
COR. A AND TULARE STS., FRESNO, CAL

THOMAS YOST & SON
—HEADQUARTERS FOR—
School Books and Supplies
Leading Jewelers and Stationers
1496 and 1498 Mariposa St.

Armory Stables
J St., bet. Kern and Inyo. Telephone 196.
Good Rigs! Fresh Horses! Fine Turnouts!
Best of accommodations for BOARDING. Cool and comfortable quarters.
SHOEING SHOP
In connection with the Stables, under the personal supervision of a first-class shoer.
McNAUGHTON & BOLLONG

Fresno and Merced County Lands
TO RENT
And for Sale!
75,000 ACRES OF WHEAT AND SUGAR beet land in the above counties to rent for a term of years; also 150,000 acres of the finest fruit, alfalfa and sugar-beet land, with water for irrigation, for sale in tracts of 20 acres to large tracts, suitable for colony purposes.
For particulars apply to
E. B. PERRIN,
302 Kearny St., San Francisco.

DROP IT
If in any business not paying you drop it and buy an improved Petaluma Incubator.
MORE MONEY
can be made hatching chickens than in any other business the capital invested. A beautiful illustrated Catalogue of Incubators, Brooders and all kinds Chicken Fixings Free.
Agents for Mann's Bone Cutter. Necessity Clover Cutter and everything required by poultry raisers.
Petaluma Incubator Co., Petaluma, Cal

NOTICE.
I HAVE APPOINTED J. M. STATHAM MY agent for Belmont Hall during my no cnce. Parties wishing to rent the hall for political meetings, speaking, Sunday school, church or lodge purposes, will please see him for terms.
SOCIAL DANCE
Every Thursday Evening. Gentlemen 50 cents; Ladies free.
T. E. JONES

Union Ice Co
— Wholesale and Retail Dealers in —
NATURAL
ICE
Ice delivered in families in any part of the city at One Cent per Pound.
A. H. Cuttle, Agent.
Telephone 24. Depot and Office, K near
P. O. Box 1331. Railroad Reservation.

CITY STABLES
F. P. WICKERSHAM, Propr.
Stables Corner H and Merced Sts.
Horses bought and sold on Commission. Large corral and ample accommodations for sands of horses.
Hay and Grain Bought & Sold
Patrons can order teams or do business with down town office, 1938 Mariposa street. Only first-class single-footing saddle horses in town for hire.
Stable telephone 29.

HAY AND FEED
—AT—
L. C. RICE'S
Wood and Coal Yard
Corner and Merced sts. Telephone 65.
All Kinds of Wood and Coal
HAY, BRAN AND BARLEY,
Delivered in any part of the city.

House Finish and General Mill Work
Barley Bought Rolled & Sold
718 to 730 R Street, Fresno, Cal.

POLITICAL ANNOUNCEMENTS.

REGULAR REPUBLICAN NOMINEE
—For—
County Clerk
W. A. SHEPHERD.

REGULAR REPUBLICAN NOMINEE
—For—
Auditor
G. N. FREEMAN.

REGULAR REPUBLICAN NOMINEE
—For—
Justice of the Peace, Third Township.
H. Z. AUSTIN.

REGULAR REPUBLICAN NOMINEE
—For—
Tax Collector.
J. W. McLAUGHLIN.

REGULAR REPUBLICAN NOMINEE
—For—
Constable, Third Township
Present incumbent.
GEORGE MATHESON.

REGULAR REPUBLICAN NOMINEE
—For—
Supervisor, Third District
F. P. WICKERSHAM.

REGULAR REPUBLICAN NOMINEE
—For—
Sheriff of Fresno County.
JAY SCOTT.

PROFESSIONAL CARDS.

W. F. MILLER, M.D.
PHYSICIAN AND SURGEON.
Rooms 3 and 4, over postoffice, Fresno, Cal.

DR. GOLDEN, M. D.
University of Michigan. Member and Licentiate College Physicians and Surgeons, Ontario. Fowler, Cal. At Okander on Tuesdays and Fridays, from 2 to 5 p.m. my22tf

DR. A. W. BURDICK,
932 N STREET, NEAR MDHO.
Hours: 12 to 1.30 and 3.30 to 5 p.m.

FRESNO COLLECTION AGENCY
LOOLITTLE & JACOBSEN,
Room A, 1328½ Mariposa st. P.O. box 796, telephone 162.

DR. E. B. COBY, D.D.S.
DENTIST.
Dentistry in all its branches practiced. Special attention paid to gold fillings, crown and bridge work. Office, parlors 1 and 2 new Winchell building, opp. Grand Central.

DR. R. C. GARDNER,
DENTIST.
Office—In Fresno Loan and Savings bank building, rooms 15 and 16. ja22tf

STANTON A. CARTER,
ATTORNEY AND COUNSELOR AT LAW.
Especial attention given to probate practice and all matters relating to land titles and land litigation. Will practice in all State and Federal Courts. Rooms 12 and 13, Fresno Loan and Savings Bank building. no11

WILEY J. TINNIN
ATTORNEY AT LAW,
Rooms 14 and 15 Fiske Block.

G. B. GRAHAM. R. B. TERRY.
GRAHAM & TERRY
ATTORNEYS AT LAW
Office in Farmers Bank Building, Fresno

JOHN C. DEUEL
ATTORNEY AT LAW.
Will practice in all the Courts, state and federal. Office, rooms 7 and 8, Temple Bar building, Fresno, Cal. no11

L. L. CORY
ATTORNEY AT LAW,
Notary Public.
Office, Fresno National Bank building, rooms 10 and 11, Fresno, Cal.

J. R. WEBB
LAWYER,
Fresno Loan and Savings Bank Building.

GEO. A. NOURSE
LAW OFFICE REMOVED
OVER BANK OF CENTRAL CALIFORNIA
1735 Mariposa Street - - - Fresno, Cal

BANKS.

THE BANK OF CALIFORNIA
SAN FRANCISCO.
Capital.....$1,000,000.00
Surplus, July 1, 1891.....2,255,919.48
William Alvord, president; Thomas Brown, cashier; H. Murray Jr., assistant cashier; J. F. Moulton, second assistant cashier.
Agents: New York, agency of the Bank of California; Boston, Tremont National bank; Chicago, Union National bank; St. Louis, Boatmen's Bank; Australia and New Zealand, the Bank of New Zealand; London, Messrs. N. M. Rothschild & Sons; China, Japan and India, the Chartered Bank of India, Australia and China.
This bank has an agency at Virginia City, and correspondents in all the principal mining districts and interior towns of the Pacific Coast. Letters of credit issued, available in all parts of the world. Draw direct on London, Dublin, Paris, Bremen, Hamburg, Frankfort-on-M., Copenhagen, Stockholm, Christiana, Lucerne, Genoa, all cities in Italy and Switzerland, Melbourne, Sydney, Auckland, Hongkong, Shanghai, Yokohama, Salt Lake, Denver, New Orleans, Portland, Or., Los Angeles.

FRESNO LOAN AND SAVINGS BANK.
Capital Stock Paid Up.....$300,000
J. G. JAMES.....President
W. H. MCKENZIE.....Cashier
DIRECTORS.
J. G. James, J. R. White, Horace Hawes, A. M. Clark, J. W. Ferguson, C. G. Sayle, T. J. Duncan.
Exchange bought and sold on all principal cities of United States and Europe. Loan money, receive deposits and transact a general banking business. Interest paid on deposits.
Correspondents—Crocker-Woolworth National Bank, S. F., Stockton Savings and Loan Society, Stockton; Los Angeles National Bank, Los Angeles; Importer's and Trader's National Bank, N. Y.
Office hours from 9 a. m. to 3 p. m.

FRESNO NATIONAL BANK,
Capital Stock Paid Up.....$200,000
H. D. COLSON.....President
J. M. CORY.....Vice President
JOHN H. SMITH.....Cashier
DIRECTORS.
John D. Gray, H. D. Colson, D. W. Parkhurst, J. H. Smith, J. M. Cory, E. H. Morrison, F. P. Wickersham.
A general banking business transacted. Exchange bought and sold on home and foreign cities. Collections promptly attended to.
Correspondents—San Francisco, The First National Bank; New York, Chase National Bank.
Office hours from 9 a. m. to 3 p. m.

FIRST NATIONAL BANK.
FRESNO, CAL.
Oldest Bank in Fresno Co. Estab'd 1882
Paid Up Capital - - - - $100,000
Surplus - - - - - - - 120,000
O. J. WOODWARD.....President
E. F. OATMAN.....Cashier
DIRECTORS.
W. H. Chaffee, T. C. White, C. L. Walters, E. Kennedy, O. J. Woodward.

THE FARMERS' BANK OF FRESNO.
Paid Up Capital.....$200,000 00
Louis Lesch.....President.
W. W. Phillips.....Vice-President and Manager.
John Reichman.....Cashier.
DIRECTORS:
A. Kutner, Louis Lesch, Alex. Gordon, W. W. Phillips, Alex. Goldstein.
Transacts a general banking business.
Buys and sells exchange on all the principal cities of the United States and Europe.
Solicits the accounts of corporations, firms and individuals.
Has absolutely fire and burglar proof SAFE DEPOSIT VAULT.
Safety deposit boxes for rent at nominal figures.
Office hours from 9 o'clock A. M. to 3 o'cl ck P. M.

BANK OF CENTRAL CALIFORNIA, FRESNO, CAL.
Capital Stock.....$300,000
Paid up.....160,000
LOUIS EINSTEIN.....President
WM. HELM.....Vice-President
LEOPOLD GUNDELFINGER.....Cashier
DIRECTORS.
Louis Einstein, William Helm, Leopold Gundelfinger, H. B. Onstot, Max Frankenau.
This Bank transacts a general banking and exchange business, issues letters of credit and draws direct on over 300 correspondents in all the principal cities of the world.
Special attention paid to collection of claims and inheritances in all parts of Europe and America; also in parts of Asia, Africa and Australia, by power of attorney.
Payments effected through our Foreign Money Order system direct to any person in all countries of Europe.
Agents of the Hamburg American Packet Co. and Sattle line, Liverpool, London and Globe Insurance Company.

FRATERNAL SOCIETIES.

Masonic Meetings.

MASONIC TEMPLE, COR. TULARE AND I STREETS.

FRESNO LODGE, NO. 247, F. AND A. M.—Stated meeting in Fridays on or before the full of the moon. J. R. KILEY, W. M.
C. C. ELLIOTT, Secretary.

TRIGO CHAPTER, NO. 63, R. A. M.—MEETS every first and third Tuesday at 7:30 P. M. By order of E. F. SELLECK, High Priest.
JOHN R. WILLIAMS, Secretary.

FRESNO COMMANDERY, NO. 23, K. T.—Meets first and third Wednesday evenings at 7:30. F. M. MILLER, Eminent Commander.
A. V. LISENBY, Recorder.

O. E. S., RAISINA CHAPTER, NO. 65.—Meets second and fourth Tuesday evenings at 7:30. MRS. MAMIE BEDFORD, Worthy Matron.
MISS MAGGIE EAKES, Secretary. m27tf

FRESNO ENCAMPMENT NO. 78, I. O. O. F.—Meets every second and fourth Tuesday of each month at Masonic Temple.
J. C. DRESSEL, C. P.
CHESTER HERMON, Scribe. jy2tf

FRESNO REBEKAH DEGREE LODGE, NO. 138, I. O. O. F., meets the first and third Tuesday evenings of each month at 7:30 o'clock in hall on second floor of Masonic Temple. All visiting Rebekahs cordially invited.
MRS. ANNIE P. BABCOCK, N. G.
MISS CARRIE LOCKHEAD, Sec.

FRESNO LODGE, NO. 196, I. O. O. F., MEETS Monday evenings at 8:00 in the Masonic Hall opposite Hughes Hotel. All Odd Fellows are cordially invited to attend.
J. N. RASMUSSEN, N. G.
J. W. HUDSON, Secretary. m27tf

FRESNO LODGE, NO. 409, INDEPENDENT order of Good Templars, meets every Friday evening at DeWitt Block, I street, between Mariposa and Fresno streets. Visitors fraternally invited.
F. L. MONTAGUE, C.T.
ROSE JARVIS, Secretary.

ATLANTA POST, G. A. R., MEETS THE first and third Thursday of each month at Edgerly hall, cor. I and Tulare sts. All members in good standing are invited.
M. B. KELLOGG, P. C.

WOMAN'S RELIEF CORPS—REGULAR meetings of Atlanta Corps, No. 44, W. R. C., at Edgerly hall, cor. I and Tulare sts., on the first and third Thursday afternoon of each month.
MRS. MAGGIE SHAFER, President.
MRS. INEZ MERWIN, Secretary. 7tf

FRESNO LODGE, NO. 186, K OF P.—REGULAR meeting on Friday night of each week, Castle Hall, Masonic Temple.
T. MADSEN, C. C.
G. F. ALEXANDER, K. R. S.

YOSEMITE LODGE, NO. 171, A. O. U. W., meets every Tuesday evening at Edgerly Hall, corner I and Tulare streets. A cordial invitation is extended to all members of the order.
M. BILBY, Master Workman.
J. M. COLLINS, Recorder. my22tf

CENTRAL CALIFORNIA LODGE, NO. 946, I. O. O. F., meets every Thursday evening at 8:00 o'clock, in the Masonic Hall. A cordial invitation extended to all sojourning brethren.
HENRY PARKER, N. G.
M. A. MORGAN, Rec. Secretary.

OVERCOATS - OVERCOATS!

Now, now, don't let it raise your bile so! We know you don't want 'em. But we know what you DO want — Underwear of the lightest weight, a nobby Negligee Shirt, a sporty Windsor from our Gents' Furnishing Department; a Straw Hat or a "feather-weight" Crusher from our Hat Department; a light Summer Suit from our Clothing Department, and a pair of Canvas Bals from our Shoe Department, the most extensive in town. Thus equipped you will be "in it," and all for a mere song if you buy off

The Poor Man's Friend
WHITE FRONT STORE
1027-1029 I Street, Fresno, Cal.

THE NEW
Oil Gas Stoves

The vexed Oil question finally solved! This stove is simple in construction. There are no complications, nothing to rust, clog or get out of order. The burner requires not the slightest attention after lighting. You will find the Universal Oil Gas the safest, most convenient, most effectual, most economical, most enduring, most satisfactory baker and cooker that you have ever seen or used. It is as far ahead of the gasoline stove as the electric light is of the tallow dip. Ladies are invited to call any afternoon and see the Oil Gas Stoves in operation.

Our Stock of Gasoline Stoves Below Cost.

Donahoo, Emmons & Co
Wholesale and Retail Hardware Dealers.

POOR MEN SAVE MONEY!
A DOCTOR OF LONG EXPERIENCE AND A GRADUATE OF Regular Medical Schools in Europe and America will prescribe Free of Charge at the Golden Rule Drug store, where all kinds of Drugs and Patent Medicines are sold cheaper than anywhere else in California. Goods delivered free of charge. Telephone No 4.
Golden Rule Drug Store
1725 Mariposa Street.

TELEPHONE No. 109
BISHOP & GREELEY
GROCERS
—Carry a Full Line of—
Picnic and Campers' Groceries, Canned Meats,
CANNED FISH AND VEGETABLES.
Pickled Olives, Jam and Jelly a Specialty
Tulare Street Near I Fresno National Bank Building. Fresno, Cal

Pabst Bohemian at Old Palm Garden

GERMAN BAKERY
Coffee and Oyster House.
1713 Mariposa Street.
Fresh Bread, Cakes and Pie Every Day.
Orders for party or wedding cakes filled on short notice. All orders delivered. Best cup of coffee in Fresno, and fresh oysters in any style, served day and night.
All first-class material used in our bakery and kitchen, and best workmen employed.
JOS. STOCK, Proprietor.

Alaska Refrigerators
COOLERS AND ICE CREAM FREEZERS.
Paints and Oils — Sanitary Plumbing — Galvanized Cornice Work.
Barrett, Hicks & Co.
1035 to 1041 I Street, Fresno.

APRICOTS
The Fresno Canning Company are now ready to make contracts on all kinds of green fruits, and are paying the very highest price for Apricots. We only need a limited supply of the same, and parties wanting good prices should call at once.
Fresno Canning Co.

W W
J. F. WEAVER
1933 Mariposa Street
Tinning AND Plumbing
W ALL WORK GUARANTEED FIRST-CLASS W

The Daily Republican

OFFICIAL PAPER OF FRESNO CITY.

Additional Local on 1st and 4th Pages

FRESNO & FOSO.
(Via Fortorville.)
Train leaves Fresno daily at 5.30 p.m. and 7 a.m on Wednesdays.
Leaves Foso at 8.40 a.m. Thursdays.
Leaves Fortorville at 6 30 a.m. daily, and at 11 or 11.20 p.m. Thursdays.

SAN JOAQUIN VALLEY R.R.
TWO TRAINS EACH DAY.
Train leaves Fresno daily, except Sunday, at 10.50 a.m., and daily at 4.30 p.m.
Train leaves Pollasky daily, except Sunday, at 2 p.m., and daily at 7 a.m.
SUNDAY EXCURSIONS TO POLLASKY.
Train leaves Fresno at 9 a.m., returning leaves Pollasky at 3 p.m. W. F. CHANDLER, General Passenger Agent.

SOUTHERN PACIFIC COMPANY
Trains leave Fresno
GOING SOUTH.
5 50 p.m.—Atlantic Express, No. 19.
11.45 p.m.—Fresno Passenger No. 15.
12.10 a. m.—Los Angeles Express No. 17.
GOING NORTH.
2.50 a.m.—Fresno Passenger, No. 16.
12.10 p.m.—Pacific Express, No. 20.
2.10 a. m.—Los Angeles Express, No. 18.
11.45 a.m.—Pacific Express, No. 20.
VIA COLLIS.
11.45 p.m.—Los Angeles Express, No. 17, south bound.
2.25 a.m.—Los Angeles Express, No. 17, north bound.
RICH GRAY, Gen. Traffic Manager.
T. H. GOODMAN, Gen Pass. Agent.

U. S. Dept. of Agriculture, (Weather Bureau.)

FRESNO, Cal, July 1—Observation taken at 8 p.m.

Temperature	92
Dew Point	41
Humidity (per cent)	17
Wind NW (miles per hour)	8
Maximum Temperature for past 24 hours	94
Minimum Temperature for past 24 hours	68
Rainfall	0
Total rainfall for season	0.93

JOHN R. WILLIAMS, Observer.

EVENTS.

TODAY.

9 a.m.—State Raisin Growers Convention Irrigic is Hall.
2p.m.—People's Party County Central Committee.

TONIGHT.

Peoples' Party Club at West Park.

TO COME.

July 4—"The Witch" at the Barton.
July 4—People's Party Convention at Omaha.
July 5—7.30 p.m.—City Council.
July 9—2 p.m.—Ladies' World's Fair Association, Hughes Hotel.
July 25—Republican State Convention at Sacramento.

LOCAL BREVITIES.

"Melrose."

Sperry's Stockton flour.

Sperry's Stockton flour is best.

Currants and cherries at Blackler's.

Camping Tents at Poor Man's Friend.

Trays for sale. Burleigh's warehouse.

Picture frames to order, C. H. Riege's.

Boston cream bread at Vienna bakery

Make an estimate on the election and secure a premium.

The temperature was 74 degrees in the Barton Cafe yesterday.

New line of flags at C. H Riege's, successor to H. C. Warner.

Dressed poultry and eggs always on hand at Hobbs & Parsons.

See Fresno Canning Co's advertisement offering to buy apricots.

Auditor Bramlett, who was indisposed for a day or two, is at work again.

Blackberries, raspberries, strawberries and currants at Hobbs & Parsons.

Three 10-cent dishes to one person for 25 cents at Mitrovich's restaurant.

Recorder Bell is recovering from his recent serious attack of rheumatism.

Leave your orders early for vegetables and fresh fruit at Hobbs & Parsons.

Read carefully THE REPUBLICAN'S offer of premiums to subscribers of Daily or Weekly.

The case of P. Monaghan against J. W. Coffman will be tried this morning before Judge Harris.

The People's party club will have an open meeting at West Park this evening. All invited. Good speakers will address the people.

The case of I. J. Truman against M. Quinlan was compromised by defendant giving plaintiff leave to move the windmill off his premises.

Hobbs & Parsons shipped a carload of dried apricots to the east yesterday. They expect to ship several more carloads during the season.

Mary J. Blasingame has brought suit to foreclose a mortgage against James et al. The mortgage was given to secure a promissory note of $400.

Hassan Mohammed, the wheelbarrow tramp, will give one of his unique performances in the Fountain saloon in the old Grady opera house tonight.

Charles Smith was convicted in Fowler of disturbing the peace and was sentenced to ten days imprisonment in the county jail.

Every raisin grower in the county should attend the Raisin Growers convention to be held this morning at 9 o'clock in the Iroquois hall opposite the postoffice and unite in fixing the price of raisins in the sweat box.

PERSONAL.

D. W. Grover is here from Santa Cruz.

George E. Church is in Visalia on legal business.

John A. McNaughton is in Orosi on business.

E. Levasseur of Ussy, France, is visiting Fresno.

J. W. Frost is down from the bay city on business.

J. H. Ball has returned from a business trip to Selma.

H. W. Chase came down from San Francisco yesterday.

Miss Glass of Fowler has returned from a visit to Dinuba.

Miss May Barrett is visiting Miss Pearl Albaugh at Selma.

Miss Mary Harrell is visiting Miss Emily Williams at Orosi.

James E. Brown has returned from a business trip to Bakersfield.

J. M. Schwulbe, a Selma merchant, had business in Fresno yesterday.

T. G. Yancey, the Modesto lumber merchant, is in the city looking after his interests.

C. F. Burks and family went to Oakland this morning, where they will spend the summer.

W. C. Abbey, for a long time with J. C. Nourse, has accepted a position with Louis Einstein & Co. in the grocery department.

George A. McIntosh, bookkeeper for the San Joaquin Lumber company, is in San Francisco, where he will spend several months.

Miss Petrie, an English woman, was in Fresno yesterday. She is making a tour of the world. She paid a visit to the vineyards before leaving.

Jim Fisher, who was killed up on Pine Ridge by the Expositor several days ago, was in the city yesterday and says it feels fine to be alive when you are reported killed.

Ray White has just returned from his initial trip to the Yosemite. He reports the road in good condition and everything was such as to make the trip an enjoyable one.

J. B. Johnston, formerly with the Postal Telegraph company in this city, returned last evening from San Francisco and will again take the management of that company's office in this city.

Miss Eva Dunham and Miss Mattie Peckham left yesterday morning for Oakland, where the former will hereafter reside. Miss Peckham will visit in Oakland a short time, and then go to San Jose for a couple of weeks.

Good white wine vinegar for sale at Barton Vineyard. *

TRAINMEN STRIKE

Exciting Scene at the Railroad Depot Yesterday.

A FREIGHT TRAIN UNCOUPLED

Two of the Strikers Arrested After a Hot Chase Through a Vineyard.

The freight train hands struck yesterday on the division extending from Bakersfield to Lathrop and including the West Side road as far as Mendota.

There was considerable excitement on the track near the freight sheds in the afternoon. A freight train that should have started for the south at 7 o'clock in the morning stood on the track with steam up in the locomotive boiler ready to depart.

Nearly all the constables and half the police force of the city were on the track alongside the waiting train. The striking trainmen also stood around waiting for developments. Some of them boarded the cars unseen by the officers, and uncoupled several cars before they were discovered.

City Marshal Morgan, Constable Ashman and a few deputies, Policemen Babbock and Smith, Special Policeman Ragsdale and Superintendent J. H. Whited or the railroad company constituted the force that was watching the strikers.

Superintendent Whited had a switch engine in readiness with steam up to follow the train out of the city and to afford it protection in case the strikers made any trouble or attempted to hinder its progress.

SERIOUS TROUBLE FEARED.

The news that the strike was in progress attracted a large crowd of citizens to the spot. The strikers had very little to say, but it was reported that several of them were armed with revolvers and that trouble of a serious nature might ensue between the strikers and the men whom the company had employed to take their places.

The only difficulty that occurred, however, was between a striker and a railroad employe, in which the striker was knocked down. Further fighting was prevented by the interference of the police.

AN EXCITING START.

About 4 o'clock the word was given to pull out the train. City Marshal Morgan boarded it, and as it started to leave the depot Superintendent Whited saw five striking brakemen get on board. Calling Policeman Smith and some others to accompany him he jumped on the switch engine and ordered the engineer to whistle down brakes. His purpose was to have the freight train stopped so that the strikers could be put off, but although the signal was sounded the train did not stop.

THE PURSUIT.

The switch engine started immediately in hot pursuit and the crowd cheered lustily at the novel sight. The freight train made good time until it got about a mile from the depot and outside the city limits. Then it came to a halt and a volume of black smoke came pouring out of the locomotive smokestack.

When the freight train reached Darling's addition five strikers pulled out the coupling pins from between several cars, and before the train came to a standstill they jumped off and ran at full speed through the vineyards and orchards in that vicinity.

They were followed by several officers, who after a hard run under a boiling sun succeeded in capturing two strikers named J. Dimmick and John Haupt, the three others having succeeded in making their escape.

After the cars were coupled together the train proceeded on its way without further molestation, and the switch engine containing the prisoners and their captors returned to the depot. Here they were received by a large crowd of spectators, but no attempt was made to rescue them.

THEY THEN GO WAITING.

Dimmick and Haupt were taken to Justice of the Peace Shannon's court, and Reel B. Terry, who had been engaged to defend the strikers, arrived shortly afterward. The justice was informed that L. L. Cory would draw a complaint charging the prisoners with misdemeanor.

After waiting for more than half an hour, and neither Mr. Cory nor Superintendent Whited having put in an appearance, Mr. Terry told the prisoners that they had waited a reasonable time for a charge to be made against them, and advised them to walk out.

Constable Ashman did not contest the order. It being only a misdemeanor case he felt that he had no authority to prevent the prisoners from leaving, and it did not take them very long to disappear.

Superintendent Whited arrived a few minutes later and swore to a complaint against Dimmick and Haupt, accusing them of misdemeanor. Justice Shannon thereupon issued a warrant for their arrest.

ALL WAS SERENE.

It was expected that the 6 p.m. freight train would be also molested by the strikers, and a large force of officers was on hand, but no hostile demonstrations were made, and at a late hour all indications of trouble had vanished.

Mr. Whited had had but very little notice that the train men would strike, the first intimation being the receipt on Thursday afternoon of a dispatch from Bakersfield, signed "Committee," and demanding certain changes in the wages and mileage schedule. The "Committee" threatened that unless their demands were acceded to by 7 o'clock yesterday morning the freight hands would strike on the whole division.

A FRUITLESS CONFERENCE.

Assistant Division Superintendent Whitmar went to Bakersfield that evening and had a lengthy conference with the strikers' committee, but without affecting any result, and he thereupon returned to this city.

DISAPPROVED BY THE ORDER.

Yesterday morning the railroad officials notified Grand Master Wilkinson of the Brotherhood of Railroad Trainmen who forthwith sent back a dispatch stating that the strike had not been authorized by the Brotherhood and that the Brotherhood refused to support it. The grand master also requested Brotherhood men to take the place of the strikers whenever requested.

Chairman Prince of the local grievance committee at Tucson, telegraphed to the railroad officials at Bakersfield that he had dispatched ten Brotherhood men to take the place of the same number of strikers at Bakersfield.

CAUSE OF THE STRIKE.

Freight brakeman receive $75 per month and conductors $90 per month. By the terms of an agreement entered into by the grievance committee of the Brotherhood and the railroad officials at Fourth and Townsend streets some time ago 3550 miles were established as the maximum of a month's work. Employes were to be paid a certain fixed rate in addition to monthly wages for every mile traveled by them over and above 3550 in any one month.

It was also agreed that the men should be paid for over time. For instance, if the schedule time for a day's run between two points was ten hours, and the train was delayed for two hours, conductors should be paid 30 cents an hour for the extra time and brakeman 20 cents in addition to the day's wages.

WHAT WAS DEMANDED.

The committee at Bakersfield demanded that the maximum mileage should be reduced from 3550 to 3150 and this was the principal cause of the strike.

About twenty-five men struck yesterday in Fresno, and sixty or eighty walked out at the other points of the division. Their places have been filled by brotherhood men in the employ of the company.

THE STRIKERS' SIDE.

Some of the strikers allege that the company and Mr. Whited have refused to pay them the full amount of overtime due them. They say also that C. S. Buck was discharged because he put in a bill for one hour's overtime in making up a train, and that the company has in many other instances violated the spirit of the agreement made with the grievance committee of the brotherhood.

Railroad officials expect that the strike will be declared off today, either by the strikers returning to work or by the employment or Brotherhood men to take their places.

Strikes were reported all over the line yesterday, but the railroad company used the same tactics in those places as they did here.

BAKERSFIELD STILL SOLID.

The following dispatch was received by THE REPUBLICAN from Bakersfield last night:

BAKERSFIELD, July 1.—There is a general strike among the trainmen on the San Joaquin division of the Southern Pacific company. No trains have left here today, and the strikers say that none shall go until the company agrees to their terms.

SELMA HAPPENINGS.

THE DISTILLERY IS AN ASSURED FACT.

Five Thousand Tons Taken—A Row Among Doctors—Runaway Accident.

Special Correspondence of The Republican.

SELMA, July 1.—A runaway team with a 4-year-old boy, a son of F. R. Green, on a heavy farm wagon and trying to hold on to a rolling disc harrow or clod crusher, caused a feeling of horror to thrill through the nerves of more than fifty of Selma's citizens. Mr. Green was driving a fiery team and was crossing the railroad in front of a freight train which was switching when the front wheel of his wagon struck the rail, the jar causing the seat of the wagon to collapse, throwing him upon one of the harrows and from there directly under the wheel of the wagon, which turned him over and over. Both wheels passed over his body and it was thought that he must be fatally hurt, but Mr. Green dragged himself from in front of the approaching freight, got on his feet and started after the team. After running into and demolishing two buggies the team was stopped in front of the Masonic temple, when it was found that the little boy was probably crippled for life by one of the discs, as sharp as a razor, having cut into his ankle. Mr. Green is fortunate that his own life and that of his son were spared. Both are doing well.

A very enjoyable social evening was passed at the vineyard home of C. C. Scott last Wednesday evening, where some friends of the family assisted the parents in celebrating a party in honor of their accomplished daughter, Miss Edith Scott, one of Selma's most popular young ladies. Those who assisted in the disposition of home-made, real genuine ice cream, cake, blackberries, etc., were Mr. and Mrs. C. C. Scott, Dr. and Mrs. F. L. Couch, F. Sutterfield, Miss Georgie Gilmore, Mr. and Mrs. S. L. Hague, and others.

There was blood on the moon one day last week, caused by a quarrel between three Selma physicians, representing respectively the allopathic, eclectic and homeopathic schools. The county coroner, who represents the cold water school, vainly waited for a case to sit upon, but nothing more than warm blood and the lie passed and returned occurred.

The report that Selma was to be made a flag station by the Southern Pacific company, and was to have but one mail each way per day, caused considerable ill feeling towards that corporation yesterday. It is reported today that the order had been revoked and things would be as before.

The distillery project is a success. A. Gartenlaub, who has the matter in hand, says the requisite 5000 tons of green second and third crop grapes have been assured. It is understood that the same parties will also erect a packing house and engage in the fruit purchasing and packing business at this place in conjunction therewith.

There will be a meeting of Kingsburg raisin growers at that place on Saturday, July 2d, for the purpose of forming a company to erect another distillery there to handle all the second and third crop raised in that vicinity. Such well known capitalists as Daniel Meyer, Louis Einstein, S. Wormser and S. C. Lillis are said to be at the head of the scheme, so it will be a success. It looks as if the entire second and third crops, together with the first crop on some of our young vines will be out of the way of the raisin market down here. This means at least 7000 acres, or about one-third of Fresno's acreage in bearing. Query: What will first crop raisins be worth?

RAISIN GROWER.

LAURA SCHELL.

The Stockton Republican Retracts a Damaging Statement.

Last Monday the Stockton Republican published an article casting reflections upon the chastity of Laura Schell and coupling her name in an unenviable light with that of M. D. Howell, who was arrested recently in that city on the charge of being in collusion with a gang of counterfeiters.

The Republican has since made a retraction of the charge with the explanation that the information upon which the article was based was erroneous.

W. D. Grady's Condition.

W. D. Grady passed a comparatively easy day yesterday, the inflammation in his broken knee pan having subsided materially. His leg has been encased in a plaster mold and the wound in making good progress towards healing.

Owing to their mild cure and delicious flavor, we have no difficulty in selling the Kingan hams; they are the best.

We have no hesitancy in recommending to the public Reid Bro's White Star lard. SEROPIAN BROS.*

Great Auction Sale.

Seventy-five head of mares and geldings ranging in weight from 1000 to 1200 pounds, four or five years old, a portion of the lot being well broken. Must be sold to the highest bidder on Saturday, July 2d, at Fresno Horse Market, H and Fresno streets at 1 o'clock p.m. sharp. Come and secure a great bargain, for the stock must be sold and will positively go at your own prices. Terms of sale cash, but F. R. Geigier, superintendent, will be at the stable and credit may be arranged. CHAS. SWERT.
J. M. NYE, Manager. *

Ray White will make his second trip to the Yosemite, starting July 8th to, be gone two weeks. Fare reduced to $30. Address Ray White, Fresno, Cal. *

Farming Implements at cut prices a Donahoe, Emmons & Co. *

EVELYN WINIAWSKI

Examined for Insanity Yesterday.

SHE TELLS A STRANGE STORY

Driven From Home by a Brother's Brutality—She Is Not Insane.

A very interesting story was revealed yesterday when Evelyn V. Winiawski was examined for insanity. The examination was held in the jailer's office before Judge M. K. Harris, and Drs. J. L. Maupin and J. R. Sutton conducted it.

Miss Winiawski was brought up from Selma by Constable McFatter, and with them came J. M. Ball, proprietor of the Whitson hotel at Selma, under whose protection Miss Winiawski had put herself.

The young lady is decidedly pretty of face and has a trim figure. Her eyes are dark and grey and her hair is black. Ruby lips hide a set of lustrous teeth. Though below the average height, her figure gives one the impression of strength.

She was attired in a gown of rather heavy green cloth and wore a black velvet tongue. Her small feet were encased in a pair of neat shoes. In manner she is vivacious, and when aroused her gestures and every movement betray an unsuspected vigor.

As she sat in her chair waiting to be examined she made an attractive picture, and those who saw her regretted that such a pretty creature, who had such an air of intelligence and refinement, should be lacking in mental equilibrium. They soon formed a different opinion, however.

Mr. Ball, proprietor of the Whitson hotel at Selma, testified that Miss Winiawski came to his place about 11 o'clock yesterday morning. She was very much excited and from her actions he judged her to be insane. She stated she had run away from her brother's home near Fowler on account of ill treatment and said she would rather cut her throat than go back to him.

"If you take me back to him," she said fiercely, "I will kill either him or myself."

She continued in this strain for some time, he finding it almost impossible to quiet her. He told her to stay in the hotel, but she eluded those whom he had asked to watch her and left. He found her later on and had great difficulty in inducing her to return. Mr. Ball put her under the charge of his wife and then sent for Constable McFatter.

Miss Winiawski was then examined. After a few medical questions had been satisfactorily answered she was asked to give her statement. All traces of excitement had left her, and in its place there was a vivacity that charmed her examiners and a volubility that astonished her listeners.

She has a deep contralto and spoke with a pretty English accent, rolling the r and giving a the broad sound.

She stated that she was born in Russia and had come to this country about nine months ago. She came to San Francisco and worked there for a time. She was abducted from that city by some of her brother's agents and brought to Fowler, where she remained until last Wednesday night.

Miss Winiawski accused her brother of treating her cruelly, and says he half starved her and failed to clothe her properly. She received money from her mother in Europe every month, from $10 to $50, and this, she asserted, her brother appropriated regularly, never giving her any of it. She also said that he was tyrannical and restricted her actions more than she thought was necessary, she being of age. She added she would be 22 years old next January.

Being unable to endure his ill-treatment any longer she decided to run away. Another grievance might here be mentioned. Miss Winiawski said she had never been accustomed to hard work, but would try now and then to cook, she being requested to do so by her brother. Her brother and his wife laughed at the result, and that is enough to make any one mad, as every woman will acknowledge.

She left her brother's place last Wednesday evening and started to go to Selma. Night overtook her and fearing to go any farther she slept in the grass near the railroad track.

"It was quite comfortable, you know," she said in a very matter of fact way. Blessed climate! In the morning she continued her journey and when she arrived at Selma, went to the Whitson.

Miss Winiawski told her story in a straight forward manner, without any hesitation. She did not know how to work, but said she thought she would make a good actress.

She acknowledged that she had a violent temper.

The physicians concluded that Miss Winiawski could not be committed on the evidence adduced and decided that she was not insane. They believe her to be of a hysterical temperament and that ill treatment, fear or unnecessary opposition throws her into paroxysms, such as she displayed in Mr. Ball's presence.

She was evidently greatly pleased with the decision and shook hands with all present. Being asked whether she had any money, she replied she had not, and a number of warm hearted gentlemen, impressed with her intelligence and beauty, made up a small purse, which was presented to her.

She seemed very much afraid that her brother would make an attempt to get her back to Fowler, but was assured that being of age he had no right to molest her.

Mr. Ball was seen after the examination and stated that Miss Winiawski's brother had come to the hotel and asked him to give her up. He refused to do so, upon which Mr. Winiawski said he would take her by force. Mr. Ball answered that he certainly would not do that. Her brother then gave as a pretense that he wanted to send her to Chicago.

"Buy the ticket," he answered, "and I will go down and see her off with you."

Winiawski then asserted that his sister had been confined in a lunatic asylum in the old country from the age of 15 until she came to America. He also added that she was a lewd woman.

At this base accusation Mr. Ball instantly ordered Winiawski out of the house, threatening to use force if he did not obey. Winiawski left.

Mr. Ball added that Winiawski was of a brutal aspect. He mentioned the brother's accusations to the young woman, and she denied that she had been in an insane asylum since she was 15 years old. She said she had been sent to one when 17 years old, but that she was discharged at the expiration of a month, there being no grounds for her detention.

As for the charge that she had been a lewd woman, she denied that positively. While in San Francisco she got out of money and work. She had spent her last remittance for clothes, and having no place to go to, accepted the invitation of a strange woman to stay with her for the night. In the morning she found out the nature of the house and left. She added that she could not get away fast enough to suit her, and left the house immediately.

Miss Winiawski was seen at the house of a friend, but had little to add to what has already been told. She stated that she was born at St. Petersburg, Russia's capital, and that she was half English and half Pole. She had received a good education and speaks French as well as she does English and also German.

She declared she did not intend to remain in Fresno any longer than the receipt of her next remittance, as she was afraid to be so near her brother. She did not appear to be thoroughly convinced when told that her brother had no power over her under the law if she was of age. She told the reporter that her brother had beaten her on several occasions and tried to boss her.

Though stating that she did not have to do hard work, her hands showed the contrary. She looked rather dusty and tousled from her night out, but showed the effects of good breeding through all.

There is something mysterious in the whole case and there are gaps here and there in the story that are still to be made known. In the meantime Miss Winiawski is in good hands and has the sympathy of those who know her story.

CALIFORNIA RAISINS.

A Suggestion that the Size of Seeds be Reduced.

Some objection has been made in eastern markets to the numerous and large seeds in our California raisins, the claim being urged that the Malagas are superior in that respect. Should this fact operate against the best market for our goods, says the California Fruit Grower, it would suggest careful study and experiment with a view of reducing the number and size of the seeds in the Muscat grape, or the ultimate substitution therefor of such improved varieties as successful experience may dictate. While giving attention to the seed, it might be well to include the skin of the Muscat within the scope of our efforts to improve, for it must be confessed that a pachydermatous grape does not make the best raisin. If the cattle man can breed the horns off his cows, and the Brazilians eliminate the seeds from the naval orange, it should follow that careful scientific experiment, duly prolonged, would result favorably with the grape.

EXPERIENCE SOCIAL

GIVEN AT THE PRESBYTERIAN CHURCH

By the Ladies' Aid Society—A Very Entertaining Program.

If you don't know what an experience social is, it is not likely you will until the ladies of the Presbyterian church decide to give another—unless, indeed, they take the trouble to tell you all about it. In lieu of that, however, THE REPUBLICAN will try to describe the one given at the Presbyterian church last evening, though it is acknowledged before hand it must be seen to be appreciated.

The experience social is for the greater glory of God the creator and for the benefit of the church giving it its particular. A number of the members of the church (ladies in this case) decide to earn a certain amount of money, or more if possible, by working for it; then they appoint a certain evening for the meeting of the church members and their friends, at which they hand in the money they have earned and tell how they earned it. The money is used for good works.

The social at the Presbyterian church was well attended, and some of the experiences were very amusing. It is lack of space alone that prevents THE REPUBLICAN giving a complete account of the affair.

Mrs. F. M. Sponogle and Miss South related their experience first. Though only required to raise 50 cents each they handed in $6.20, made by selling lemonade. The beverage must have been of extraordinary sweetness.

Mrs. J. W. Short announced that she had earned 60 cents by the sale of empty coal oil cans and eggs. The coal oil cans were of an improved breed, hence the high price. Usually they are good for nothing but to kick contumeliously.

Mrs. G. H. Aiken earned $3.25 by the sale of candy and cake, but the witty way in which she told her experience was worth ten dollars more.

Mrs. George Armstrong sold eggs and milk to the amount of 50 cents. She said the milk had no chalk in it.

Mrs. Abrams contributed 50 cents, not having been able to earn anything.

Mrs. W. B. Bennett, Mrs. A. P. Blackler and Mrs. Hudson sadly announced that they could get no work and had therefore earned nothing. The congregation wept.

Mrs. Jesse Irvine had earned 50 cents by the sale of a chicken. It was a good chicken, too, as Mrs. Sponogle, who bought it and ate it, will testify.

Mrs. E. A. Manning said she had earned nothing.

Mrs. Philo Phelps caused a spasm of surprise by announcing she had done her own washing and thus saved 50 cents, which she contributed to the experience fund.

If Mrs. U. S. Pierce did not know the hard lot of a Fresno collector before, she knows it know. She stated she had only 50 cents to give. She had earned more, but found it impossible to collect it.

Mrs. F. K. Prescott thought she would have at least $3 to contribute. She intended to make a shirt for her husband, but that unsympathetic individual told her he liked everything homemade but shirts, so she abandoned her design and contributed 50 cents.

Mrs. J. B. Smith gave 50 cents. Mrs. F. A. Wharton made a dress and got $1.50 for it.

The telling of experiences was preceded by an interesting musical and literary program, in which Miss Alexia Bassin, Miss Maude Pierce, Mrs. J. F. Church and Miss Daisy Williams took part. They all acquitted themselves creditably.

Refreshments consisting of ice cream, lemonade and cakes were served during the evening. It was one of the pleasantest affairs the church ever gave.

THE TRIAL TRIP

Yesterday's Excursion on the West Side Road.

VERY FAST TIME WAS MADE

A Fine Fertile Country to be Opened up by Rapid Transportation.

In order to give the people of Fresno an opportunity to see that portion of the San Joaquin valley traversed by the Collis branch and the West Side road, which it intersects, the Southern Pacific company put a special train into the hands of a committee of three, consisting of Thomas E. Hughes, Fulton G. Berry and S. H. Cole yesterday, and an enjoyable excursion was the result. The committee issued tickets of invitation and two coaches were comfortably filled.

Following are the names of those who made up the excursion party: S. H. Cole, A. Tombs, W. Fahey, B. T. Alford, J. O. Herrington, Firman Church, F. G. Berry, J. m. Hensley, J. R. White, Dr. Leach, Dr. W. T. Maupin, A. J. Wiener, I. N. Pattison, L. E. Walker, D. J. Canty, John Alban, Judge W. D. Crichton, Alex Goldstein, Louis Einstein, O. G. Grimes, J. W. Shanklin, J. W. Ferguson, Phil Schmitz, John McClure, D. Allison, F. J. Burleigh, L. Cork, W. J. Dickey, J. R. Austin, S. Wollenberg, F. H. Ball, Jake Meyer, Ed Dangler, F. H. Short, J. O. Bixby, William Rayner, J. F. Johnson, J. B. Campbell, Return Roberts, Jay Scott, John McMullin, W. C. Guard, Rev. T. H. B. Anderson, J. W. McLaughlin, A. M. Clark, S. M. Straube, G. A. Smith, J. M. Dunlap, H. G. Maxfield, L. O. Stephens, W. B. Parsons, F. F. Latcher, G. M. McGuire, H. L. Messinger, W. H. McKinzie, W. B. Dennett, N. W. Moody, William Bettridge, R. B. Butler, S. A. Gardner, O. J. Woodward, H. D. Colson, M. D. Cooley, R. J. Wilson, T. L. Reel, T. R. Glenn, W. W. Shipp, T. J. Duncan, J. J. Graham, J. J. Haley, C. S. Pierce, Jacob Vogies, J. A. Cole; the Park Band, consisting of R. W. Whitney, Theodore Reitz, N. P. Justy, Joseph Dauzler, William Hollow, George Brandt, C. W. Doudy, P. W. Emmerson, F. A. Bancroft, E. Douze, A. Steinwand, W. A. Dover, Joseph Schmoll, and W. H. Curreton representing THE REPUBLICAN.

The train pulled out at 8.15 a.m. and made the run to Goshen in just forty-two minutes, thence to Hanford, arriving there at 9.50. A stop was made at Hanford of thirty minutes and opportunity was had of looking at that remarkably prosperous town. A. Wiener, formerly of Fresno, now doing business in Hanford, showed the visitors over the town and pointed out the district destroyed by fire nearly a year ago. The whole of the burnt district has been rebuilt with substantial brick blocks.

One among the notable buildings is the Hotel Artesia, kept by R. L. Patton, the cost of which with its furnishings is in the neighborhood of $80,000. A somewhat novel and certainly a very desirable feature attached to the hotel is a large fountain of artesian water in the court, immediately back of an adjoining the office.

After enlivening the scene with music by the Park band the order all aboard was given and the excursion headed for the north, passing in rapid succession the following stations: Armona, Hardwick, Lillis, Cando, Carothers, Ormna, arriving at Collis at 11.25, where there was a very brief stop.

Thence on past Jameson to White's Bridge—time 11.50; on to Mendota—time 12, with a wait of fifteen minutes; on past Firebaugh—time 12 30; past Dos Palos and arrived at Los Banos at 1.05.

Under the efficient leadership of the officer of the day, Colonel Berry, the visitors marched in solid column direct to the Los Banos hotel, Harry Thornton proprietor. While the doors were not locked to keep us from going out, from the manner in which the crowd elbowed each other around and eyed the dining room door, one would have thought the only egress to the building was through that room. Time makes all things even, and when that dining room door was finally opened the hungry pilgrims speedily forgave the restless delay.

A Spanish dinner! Soup Spanish, fish Spanish, steak Spanish, chicken Spanish, tripe Spanish, ham Spanish, custard Spanish, pie Spanish, wine Spanish—everything under the sun Spanish. Even the waiters were Spanish.

When dinner was over the English language had fled from the tongues of the Fresno contingent and instead thereof the language of Old Spain had asserted itself.

After a stop at Los Banos of an hour and a half the train ran northward to Newman, Stanislaus county, passing through Merced county. Returning it arrived at Mendota a little before 7 o'clock, and ran to Collis from that point.—19 miles—in just 22 minutes. The time from Collis to Fresno was something over 20 minutes.

Altogether the day was a most enjoyable one and the excursionists testified their appreciation of the courtesy extended by the railroad company by extending a vote of thanks. As has often been said in these columns, the new road has opened up a magnificent country, and the thriving towns along its line are the nucleii of what will be large centers of population in the not very distant future.

Sperry's Stockton flour has never been equaled.

AT A SPECIAL SALE

Friday, July 8, '92

WE WILL OFFER 50 PIECES

Nousseline de L' Etoile

THIRTY INCHES WIDE

AT

10c PER YARD 10c

The regular price of which is **18 Cents** a yard, and we **Guarantee** them to be the **Best Value** ever offered in this class of **Dress Goods.**

Louis Einstein & Co

Sole Agents for the Celebrated Maggione Francisco Kid Gloves.

LEADING DRY GOODS HOUSE OF FRESNO

W. McCallum & Co

Sole Agents Fownes Gloves—Corset Depot for Central & Southern California

HEADQUARTERS FOR FAST BLACK HOSIERY.

Gents Furnishings

Our stock of Gents' Furnishing Goods is the most complete in Fresno, all of which we Offer at Prices which cannot be Duplicated in this City.

GENTS' UNDERWEAR

Summer Balbriggan Shirts and Drawers	50c apiece
Striped Balbriggan Shirts and Drawers	50c apiece
Normal Balbriggan Shirts and Drawers	50c apiece
Fancy Striped Balbriggan Shirts and Drawers	75c apiece
Normal Shirts and Drawers	75c apiece
French Balbriggan Shirts and Drawers	75c apiece
Striped Balbriggan Shirts and Drawers	$1.00 apiece
Silk Finished Balbriggan Shirts and Drawers	1.25 apiece

NEGLIGEE SHIRTS

Magnificent Range Negligee Shirts at Prices Lower than Ever Offered in Fresno.

Negligee Shirts 50c, 75c, $1, $1.25, $1.50, $1.75, $2, $2.50.

Sateen Shirts in Black, Black and White, Blue and White, also Solid Colors at Bedrock Prices.

Full Line Pongee (All Silk) Shirts.

Splendid Assortment Suspenders, Embroidered and Plain, at Lowest Prices.

Gentlemen's Half Hose in Balbriggan Made and Fast Black at our Well Known Popular Prices.

Overalls, Blouses and Jumpers for Workingmen at Bottom Prices.

W. McCALLUM & CO.

Temple Bar Building, 1937-1939 Mariposa St.

WHAT NEXT

Ice Cream

— Made in —

ONE MINUTE

WITH THE

Iceberg Freezer

Call and see Sample.

We are Sole Agents for The Aermotor Windmill!

We do all Kinds of Plumbing & Tinning

Kutner - Goldstein Co.,

The Universal Providers.

C. H. Riege.

Successor to H. C. Warner. 1809 Mariposa Street

BOOKSELLER AND STATIONER

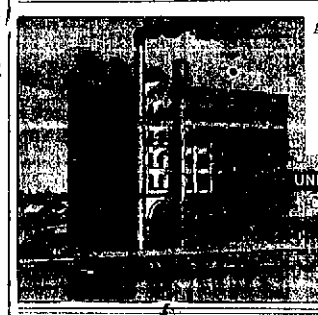

ASK YOUR GROCER FOR

Stocktonia Flour!

Fa mers' Milling Company, Stockton, Cal

Hammon & Bates, Agents

1034 J Street, Fresno.

GO TO C.S. Greenberg

(Successor to Greenburg & Norton.)

WHITE LABOR CIGAR FACTORY

1831 Mariposa St. - For a GOOD CIGAR

SEE OUR PRICES ON

Watches and Jewelry!

BEFORE YOU PURCHASE.

G. NAHER, Watchmaker and Jeweler

Watches and Jewelry Repaired and Warranted.

MORE RAISINS.

A GROWER WHO UNDERSTANDS WHAT HE WANTS.

The Minimum Price in the Sweat Box is the Only Issue to Be Considered.

EDITOR REPUBLICAN.—It is perfectly natural that W. S. Beck & Co. should wish to fix the price of raisins. They have been buyers of raisins and fruit for a number of years and if they can succeed in squeezing down the price, even one-half cent below their real value, that would mean that $100,000 had been taken out of the channels of trade in Fresno county and transferred into the pockets of a dozen speculators. They have a right to buy as low as they can, but I think it but fair that the growers should have something to say in fixing the price on their own labor.

They tell us through a certain paper called a fruit grower's journal, but really the commission man's organ, that we should be content with $1 a box, and no doubt they would be glad to get them at 60 cents. The communication of Beck & Sons, of the gentleman who signs himself "O" and several others, have but one object in view, and that is to defeat the purpose of the raisin growers' meeting by creating discord into their ranks and preventing united action on the one vital and all important point—the fixing of a minimum price on raisins.

Last year the canners combined and fixed the price of Fresno fruit at $10 per ton, under the leadership of A. Lusk & Co., and every man in the company felt the effects of it.

We have no fight against packers or buyers, but we do object to their emissaries coming into our meetings and trying to dictate to us as to how we should manage our own business. They seem to think it all right for them to combine and "fix prices," but when we attempt to set a price upon our goods, they yell as we are forming a gigantic trust, and hold up their hands in holy horror at the enormity of the offense.

Self protection is the first law of nature, and if we throw ourselves upon the tender mercies of the speculators, we will receive the protection that the lion gives to the lamb.

Our only hope lies in concert of action, and we should frown down all attempts of their agents to create discord in our ranks and prevent us from establishing a sweat box price on our raisins, for this is the vital and all important point.

RAISIN GROWER.

From a Shorn Lamb.

EDITOR REPUBLICAN.—In talking about the raisin growers' meeting already held many growers say: "If these meetings are held in the interests of the growers how is it that persons who produce no raisins have so much to say?" They are also making motions and resolutions and voting in the growers' meetings, and thereby creating a great deal of division, confusion, etc., among the growers.

An intelligent gentleman of influence—but not a grower—remarked at the last meeting: "The trouble with this meeting is that the lambs have allowed the wolves to come into their fold and do nearly all the talking and voting."

That being a fact, I would suggest that at today's raisin convention resolutions be adopted to let growers only make motions, resolutions, and do the voting in relation to their own business. Such a policy would simplify matters and save a great deal of time, which as heretofore has been wasted in useless disputings and wranglings caused by those who produce no raisins.

However, business men and all classes of people should be welcome to be present and even invited to speak upon important questions, but let growers only make the motions and do the voting.

Whenever the growers' union is organized then it would be time to appoint committees from the growers' organization to meet like committees from the packers' combine, and then try to harmonize the interests of these respective parties. But by all means let there be harmony and unity in the growers' convention, and let everything be done in a cheerful spirit.

ONE OF THE LAMBS.

TEXT BOOKS.

Those Adopted by the County Board of Education.

The county board of education has for the past few days been considering the bids for furnishing the schools of the county with text books and supplementary text books.

Bids were received from the American Book company, New York; Ginn & Co., Boston; Effingham, Maynard & Co., New York; J. B. Lippincott & Co., Philadelphia; Silver, Burdett & Co., Boston; Houghton, Miffin & Co., Boston, and O. F. Parker, Benecia.

The books adopted for the high schools of Selma and Washington colony are as follows:

Science, physics—Appleton's School Physics, price $1.40.

Geology—La Conte's, price $1.35.

Astronomy—Kiddell's New Elementary, $1.20.

Botany—Gray's How Plants Grow, 90 cents.

Zoology—Steel's Popular, $1.35.

Physical Geography—Hindman's Eclectic $1.35.

Latin—Harkness' Grammar, $1.10.

Harper & Burgesses' Inductive Primmer, $1.10.

Harper & Paulman's Cæsar, $1.30.

General History—Barnes, $1.65.

Political Economy—Laughlin's Elements, $1.35.

Word Analysis—Kennedy's What Words Say, 50 cents.

Wentworth's School Algebra, $1.25.

Wentworth's Plane Geometry, 65 cents.

Kellogg's Rhetoric, $1.25.

Kellogg's Literature, $1.50.

Meade's Chemical Primmer, $1.

For primary and grammar grade schools the following books were adopted:

Supplementary reading, Stickney's McGuffy's Readers; Cyr's Primmer; Johonnett's Historical and Natural History series; Lady of the Lake, Evangeline; World Reader; Six Selections; Tarbell's Lessons No. 2, Brooke's Mental Arithmetic; Hutchinson's Physiology, Irving's Alhambra and various other library books.

SENSITIVE MACHINES.

TYPEWRITERS ARE JEALOUS OF THEIR INSTRUMENTS.

Why It Is That the Expert Manipulator of the Keys of the Writing Machine Are Particular About the Care of Their Favorites—Fingers Travel Miles.

Stories innumerable have been told relative to the engineer and the sympathy existing between him and his locomotive. Veracious writers have traveled in singular tales in which the engineer's superstitious mind and the locomotive's almost animal instinct have been the chief and bewildering features. But the remarks of a girl typewriter the other day open an almost limitless field of thought and discussion, and discovers a new subject for the dissertation of psychological students.

"My typewriter is intelligent," said this human typewriter, referring to her mechanical friend.

"That is, I understand it and it understands me. I wouldn't lend it to anyone. It's a sensitive little thing, and its resentment at being loaned out would soon be manifested to me when I again attempted to use it. Skillful typewriters are extremely jealous in the care of their instruments. I have several very dear friends engaged in the same business, yet not one could obtain the use of my typewriter, and I am confident they could not be induced to lend me theirs."

Investigation shows these statements to be correct. Those who have their own machines never lend them even for temporary use, while in large offices, where the firms furnish the instruments, each of the latter has a certain operator, and no one else is allowed its use. Fanciful as the idea is that the prosaic writing machine should resemble the violin in its readiness to respond to familiar hands and its consequent rebellion at being used by strangers, there is no doubt in the minds of the typewriters as to its being a solemn and important fact.

"Whatever the reason," said the superintendent of an establishment where typewriters are sold, "a machine that has been constantly used by a certain person is ruined for that person by some one else's use of it. This refers to expert typewriters—those who do much work and whose constant practice has developed a remarkable rate of speed. So pronounced has this opinion become and so luxuriantly has the idea flourished that typewriters are usually furnished in cabinets that can be locked and are then secure from molestation. I know of no explanation for this queer state of affairs. Machines are made by the dozen; the pieces that form the machines are made by the hundred, yet each complete mechanical typewriter has what is known as a distinct 'touch.'

"An operator may try several machines before she finds one to her liking, and when she does no other will she use. An experiment was once made for the purpose of testing this. An operator of a particularly sensitive and nervous temperament, and who was particularly annoying in her complaints regarding the use of her typewriter by others, was blindfolded and tried in rapid succession fifty different machines of the same make. To every one's surprise she selected the one she had been in the habit of using."

Few people know the amount of manual labor involved in a day's typewriting or realize the distance the hands travel in a day's work. Probably few of the typewriters themselves appreciate it. Yet their hands cover a distance they would never think of covering with their legs unless necessity compelled it.

The highest rate of speed ever attained is 200 words a minute. This is supposed to be the result of the most rapid movements the human hands are capable of. The person making this record maintained this speed for only four consecutive minutes, and has never been able to exceed that limit. Assuming the words average six letters apiece, 1,200 letters a minute were written. It is estimated that to make each letter the fingers are raised a height of two inches from the keyboard. Two inches added (for the descending movement) make the finger travel four inches before each letter is struck. So this expert's hand in writing these 200 words traveled 4,800 inches, or 400 feet, during the minute in which she wrote 200 words.

But this is unusual, of course. Very rapid writing is a speed of seventy-five words a minute, and this rate is too fast for comfort. Practical work is ten pages of legal paper an hour. Each page contains 300 words. Six hours' steady writing can be regarded as an entire day's work. This is a speed of fifty words a minute, and the practical worker writes during the day sixty pages—18,000 words, or 108,000 letters. If her finger travels four inches to make each letter, during the day it travels 432,000 inches.

This provides for the perpendicular movement only, and it is fair to increase this distance by one-third to estimate the distance the hands travel over the keyboard in a horizontal direction. This total sum in inches is 576,000. This is equivalent to 48,000 feet, or a little over nine miles a day. In a week the hands can cover fifty-four miles, and in a year's steady application to business over 2,800 miles.

So the vagary of the male and female typewriters can in a large measure be excused and their preference for their respective machines accounted for.—New York Recorder.

An Awful Indian Custom.

In india, up to within the last few years, the wife, either according to her wishes or otherwise, was cremated on the same funeral pyre that converted her dead husband's remains into ashes.—Philadelphia Press.

Safe.

"John," said the dealer, "where is the key to this self locking safe?"

"Inside, sorr. It'll not be loaht there, sorr," returned John.—Harper's Bazar.

Composes on the Typewriter.

Mrs. Katharine S. Macquoid has for the last two years composed her novels "right off" on a typewriter. She finds this method more agreeable than the pen and certainly more healthful. All the preliminaries of the scheme of her story and the characters being settled—and this is very carefully done—she produces "copy" rapidly. This "copy" is given severe revision, though as a rule many corrections have not to be made, everything having been well thought out. The work as first written has the directness and the literary style for which this author is noted. Mrs. Macquoid gives three or four hours to her writing before luncheon and as a rule two or three hours after. She rarely works in the evening. Her great relaxation is working among her flowers in her garden.—Harper's Bazar.

Brooklyn Women for Clean Streets.

The women of Brooklyn, evidently encouraged by what a few of their sisters have done in this city, are undertaking to do something to make the city of their homes cleaner and healthier. It is a wise movement and deserves encouragement. In view of what one New York woman has accomplished in bringing about the enactment of the new street cleaning law, it would seem that the public spirited women of Brooklyn might profitably turn their energies in the same direction. There is a lage field for them to cultivate.—New York Tribune.

Way to Keep Flowers.

Freshly cut flowers may be preserved alive for a long time by placing them in a glass or vase with fresh water in which a little charcoal has been steeped or a small piece of camphor dissolved. The vase should be set upon a plate or dish and covered with a bell glass, around the edges of which, when it comes in contact with the plate, a little water should be poured to exclude the air.—New York Journal.

Morning Blaze.

At 2.30 this morning an alarm was sent in for a fire in the northern part of the city. The fire was at Wood's blacksmith shop opposite Hudson's store on Blackstone avenue.

The building was a mere shell and was practically destroyed before the alarm was turned in. The loss will probably not exceed $200.

Larsen's Partner.

The trial of the case of the People against Albert Larsen, the accomplice of Green in the robbery of the Chinese at Fresno river, is in progress before Judge Holmes.

Fruit cans, our own make; each one guaranteed, also fruit jars, at Donahoo, Emmons & Co.

The Curtis Fruit Company of Oleander are now ready to buy peaches. For particulars address D. C. McLaughlin, superintendent.

All Persons

Going East will learn something greatly to their advantage financially and add greatly to their physical comfort while en route if they will address me for particulars concerning our through Pullman sleeping car excursions, leaving every Wednesday. No change of cars to Chicago or Boston. Through sleeping accommodations to New York. LESTER E. WALDEN, 1050 South J street, opposite Grand Central Hotel.

Always in It.

Absolutely the greatest variety and the coolest drinks in town at Brendel's fruit and candy store, 1818 Mariposa street, Fresno.

One car of Studebaker's trucks at Fresno Agricultural Works.

Pure whisky for medical use at the Bodega.

The Fresno Home Packing Co.

Pay the highest cash price for dried fruit. They have trays for sale and are also in the field to handle raisins. Office 1808 Tulare street.

Noble Bros. will pack raisins this season at the Hedge Row vineyard, Elm avenue.

Go to Smith Bro's, corner I and Tulare, agents for Kaumana remedies. Beware of imitations.

Hot lunch every day from 11.30 to 2 o'clock, at White Fawn saloon. Phil Scott, proprietor.

Sperry's Best Family flour has led all others for forty years.

Pabst's Milwaukee beer will be supplied to families in patent stoppered bottles at $1.50 per dozen, as cheap as California beer. Palm Garden, opposite Hughes Hotel; telephone 45.

Attention, Travelers.

If you travel through Pacheco Pass, stop at San Felipe, forty miles southeast of San Jose. George Nigole has good accomodation for man and horse. First-class groceries, hay and barley.

Ladies desiring any hair work done will please call immediately at Professor Pyat's office, as he will be gone for two months from the 1st.

Come to Pacific Grove.

Cottages and tents all furnished for house keeping to rent. Address W. H. Hoyt, postoffice box 215.

Best finished cabinet photographs only $2 per dozen, for a short time, at Mrs. Burt's gallery, J street, opposite Barton opera house.

All straight whiskeys at the Bodega.

Vacation Opportunity.

Round trip tickets are being sold (including a weeks board at the Hotel Arcadia) to Santa Monica, that most delightful sea side summer resorts, for $29.35. For particulars inquire at S.P. R.R. office or at Hughes Hotel.

Thousands testify to the efficacy of Kaumana remedies in curing diseases for which they are recommended. Procure a bottle at once at Smith Bros, druggists, sole agents.

Raisins and dried fruits handled by Williams, Brown & Co. Trays for sale on easy terms.

Thomas Yost is prepared to frame pictures in any style you may desire.

OLEANDER LADIES

Organize an Auxiliary World's Fair Association.

The ladies of Oleander held an enthusiastic meeting at the residence of Mrs. J. P. Fernald on Thursday evening for the purpose of organizing an auxiliary to the Ladies' World's Fair association of Fresno.

An executive committee consisting of Mrs. J. P. Fernald, chairman; Miss Carrie Galloway, secretary; Mrs. Goodwin Mrs. Clayton and Miss Hopkins was appointed.

The following ladies became members of the association: Mrs. J. W. McLaughlin, Mrs. Goodwin, Miss Fernald, Mrs. Savary, Mrs. McCubbin, Miss Hopkins, Mrs. Clayton, Mrs. Chambers, Miss Toogood, Mrs. D. C. McLaughlin, Mrs. L. Harris, Mrs. Chappel, Mrs. Armstrong, Mrs. C. E. McLaughlin.

The meeting adjourned to meet on July 5th at the same place. All ladies of Oleander are cordially invited to attend.

Quick Time.

W. S. Mattingly left Pine Ridge at 5.30 a.m. yesterday and arrived in Fresno at 3.30 p.m. He laid over two hours on the way. He came by way of Ruth's stage line and Pollasky.

"Emphatically at the head."
Scientific American.

Cleveland's Baking Powder
Absolutely the Best.

The strength comes from cream of tartar and soda, only, no ammonia, no alum. It does the most work and the best work, and, best of all, it is perfectly wholesome.

Winterilla sounds so nice,
I love to hear it spoken;
Not for the chilly thought it gives,
Though words are oft no token;
Easy enough your mind will change,
Rest assured we'll make it;
I will explain just what we mean,
Later on you'll take it.
Little drops of Winterilla beautify the skin,
And make you look so lovely you'll use it oft again.

All Druggists.

Sold by Buker & Clson

I CURE FITS!

When I say cure I do not mean merely to stop them for a time and then have them return again, I mean a radical cure. I have made the disease of FITS, EPILEPSY or FALLING SICKNESS a life-long study. I warrant my remedy to cure the worst cases. Because others have failed is no reason for not now receiving a cure. Send at once for a treatise and a Free Bottle of my infallible remedy. Give Express and Post Office.

H. G. ROOT, M. C., 183 Pearl St., N. Y.

RESORTS.

THE ACME

WILLIAM DEGEN, Prop.

Corner Mariposa and I Sts, Fresno.

Choice Liquors!

Fine Lunches.

FURNISHED ROOMS

OPEN ALL NIGHT.

Steam Beer!

AT THE

GILT EDGE,

1023 and 1025 I St.

GEO. SCHOLING, Prop

THE SIDEBOARD

1154 J Street.

Rear of Greenebaum's Liquor Store,

PARKER & RODGERS, Proprietors

A choice Commercial Lunch served during noon hour.

JOHN WIELAND

Fredericksburg AND CHICAGO BREWING COMPANIES

JOSEPH HUBER, Manager

FRESNO DEPOT.

OFFICE, 1722 & 1724 KERN STREET

Telephone No. 88. P.O. Box 1470.

All orders for BEER, ALE and PORTER delivered free of charge to any part of the city. Families promptly supplied with Ice Cold Bottled Beer

Administrators Sale of Real Estate.

NOTICE IS HEREBY GIVEN THAT, IN pursuance of an order of the Probate Court of the county of Fresno, state of California, made on the 25th day of June, 1892, in the matter of the estate of Eliza Harman, deceased, the undersigned, the administrator of the said estate, will sell at private sale to the highest bidder, on the following terms: One-fourth cash, the balance in one year, with interest thereon at the rate of one per cent per annum, payable annually, to be secured by first mortgage on the premises sold, or such better terms as said administrator may obtain, and subject to confirmation by said superior Court, on and after Tuesday, the 19th day of July, 1892, and within six months thereafter, all the right, title, interest and estate of the said Eliza Harman at the time of her death, and all the right, title and interest which the said estate has by operation of law or otherwise acquired other than or in addition to that of the said Eliza Harman at the time of her death in and to all that certain real property situate in the county of Fresno, state of California, particularly described as follows, to wit:

Lots eleven (11) an twelve (12) in block seventy-seven (77) of the town, now city, of Fresno as it is delineated on a map on file and of record in the office of the County Recorder of said Fresno county.

The bids and offers therefor must be in writing and may be left at the office of L. L. Cory in the Fresno National Bank building, in the city of Fresno, or delivered to said administrator personally, or may be filed in the office of the clerk of said court, at any time after the first publication of said notice.

Terms and conditions—One-fourth cash, and the balance in one year, with interest thereon at the rate of one per cent per annum, payable semi-annually, to be secured by a first mortgage upon the premises so sold, or such better terms as said administrator may obtain.

JOHN P. HIGBY,
Administrator of the Estate of Eliza Harman, Deceased.

Dated July 1, 1892.

L. L. CORY, Attorney for Administrator
jy215

Election Notice—School Tax.

NOTICE IS HEREBY GIVEN TO THE qualified electors of Orange Center School district, county of Fresno, state of California, that an election will be held on the 9th day of July, A. D. 1892, at which will be submitted the question of voting a tax to furnish additional school facilities and maintain school in the above named school district.

It will be necessary to raise for this purpose the sum of $300.

The polls will be open at — from sunrise until 6 o'clock p.m.

The judges appointed to conduct the election are: H. L. Roff, Jorgen Hansen, W. Bemhance, R. F. BARSTOW,
GEO. STUDER,
H. MADSEN,
District School Trustees.

je24td

BARGAINS IN LAND

Offered by Chittenden, Cole, Sharp & Gordon.

20 acres in Scandinavian Colony, 14 acres in raisin vineyard, 4 years old, 5 acres in alfalfa; price $4500.

Lots in Perrin Colony No. 4, $60 to $80 per acre, on 5 and 6 years' time, with 8 per cent in advance.

640 acres, 7 mile southwest of the village of Selma; improvements consist of good 4-room cut ages, milk house, barn and outbuildings; 200 acres fenced and cross fenced; 20 acres in alfalfa, balance of land in grasses; water right with land; well suited for stock raising or milk dairy; price $12.50 per acre.

160 acres in San Joaquin River bottom, 2½ miles from the village of Herndon, 9 miles from Fresno; nearly the whole of said tract available of cultivation; has $1000 worth of wood for fuel; 90 acres now in wheat, balance suitable for corn or vegetable gardening, or the whole tract suitable for fruits or vine yards; land is all fenced and cross fenced. House of 3 rooms, and out buildings. The place in case of sale includes 24 head of cattle, 11 head of horses, 1 header, 2 wagons, 2 gang plows and other implements. Price $8000.

5 acre tract near Belmont addition and city limits; a desirable location for a small house place.

CLASSIFIED ADVERTISEMENTS.

Advertisements of "Wanted," "For Sale," "For Rent," "Lost," etc., will be inserted at the rate of 3 cents a line for each insertion. No single advertisement taken for less than 25 cents. In estimating the length of each advertisement, count six words to the line for the first three lines of ordinary reading matter, and eight words to the line for all subsequent lines. Orders by mail promptly filled, but the cash should accompany each order.

WANTED—HELP

WANTED—LADY AGENTS: BIG WAGES. Call at once, 1005 I st., or address postoffice box 421.

WANTED—SITUATIONS

WANTED—SITUATIONS AT PICKING grapes for 60 Japanese. Apply P. R. G., this office.

WANTED—A JAPANESE CONTRACTOR wants to contract with any vineyard keeper of this county and supply the hundreds of honest and peaceful Japanese laborers for picking grapes. Address I.H., this office. jy113*

WANTED—A SITUATION ON A VINEYARD by a man and wife, or will take charge of the same. Address F. J. SMIGGETT, Box 150, Fresno. je20d

WANTED—MISCELLANEOUS.

WANTED—TO EXCHANGE A NEW PARlor organ for buggy, surry, lumber or brick. Apply 1480 I st. je28*

WANTED—TWO OR THREE PERSONS TO complete a party for the Yosemite valley, to start about July 6th. Address box 349, Fresno. jy1k*

WANTED—TO SELL OR RENT LODGING house of 12 rooms all furnished, at reasonable rates. Apply upstairs at 1027 J st. je30t*

WANTED—TO TRADE A SPAN OF SMALL young mules, with harness, for a good mare or driving horse; also spring wagon in good order for sale or trade. Address G. L. S., P. O. Box 597. je30t*

WANTED—TEAMS; PAY IN LAND. APPLY MANNING & McMULLEN, 1011 J st. my31

WANTED—HORSES TO PASTURE. 200 acres alfalfa at the Fancher Creek Nursery; main canal runs through it; good feed and best of care given to stock. For terms address GEO. C. HODDING. my28tf

WANTED—A SECOND-HAND SURRY IN good condition. Address C.S., this office. m27

FOR RENT—HOUSES ROOMS ETC

FOR RENT—A FEW GOOD HOUSES IN BEST of locations at greatly reduced rents. HABER BROS., 1050 J st. jy1tf

FOR RENT—A FURNISHED HOUSE OF five rooms; also large shady rooms, complete for housekeeping, from $12 up, with bath; two unfurnished rooms with city water, $5. Apply 1454 M st., corner Merced. je30tf

FOR RENT—FURNISHED HOUSE OF SIX rooms and bath; stable in rear; low rent to responsible party. References. 1041 M st. je30t

FOR RENT—FURNISHED HOUSE OF TEN rooms; well located; shade trees and lawn; private family. Apply to NOBLE BROS., 1531 Fogarty Block, Tulare st. je30tf

FOR RENT—GOOD ALFALFA PASTURE only 2 miles from town. For particulars, prices, etc., inquire of superintendent county hospital farm, near Fair Grounds. je29tf

FOR RENT—FURNISHED HOUSE OF FIVE rooms and bath. Apply room 26, Fleka building. je24tf

FOR RENT—DESK ROOM, MOST CENTRAL location in town. Apply 1111 J st. je21tf

FOR RENT—A GOOD STABLE NEAR CENter of town. CHITTENDEN, COLE, SHARP & GORDON. m21tf

FOR RENT—ADVERTISING SPACE IN THE "want" column of THE REPUBLICAN. It costs but little and is most productive of results. Everybody reads these columns.

FOR SALE—MISCELLANEOUS.

FOR EXCHANGE—12 OR 15 TONS OF NO. 1 barley hay for milch cows or young stock. Apply to CARSON & REID, Reedley, Cal. je28d*

FOR SALE—THE WINDMILL BUSINESS, formerly owned by Reinder & Johnson, in-cludes stock, tools, fixtures, two wagons, three horses, etc., or will trade for real estate. Inquire GARRETT, HICKS & CO. je16tf

FOR SALE—COMBINED HARVESTER; GOOD order; price $300. W. D. GRADY. my30tf

FOR SALE—200 HEAD HORSES OF ALL descriptions, terms easy and to suit purchaser. Inquire of owner, L. F. WARD, 516 south F st. my27d30t

FOR SALE—COMPLETE STEAM PLANT; good as new, 125 horse power engine, 16x36 in, automatic cut off; 2 54 in x 16ft; steel boiler and all appurtenances for less than engine alone cost, f.o.b. cars; must be removed soon. Address California Land Estate and Improvement Co., 121 Pine st., San Francisco. ap29tf

FOR SALE—A $25 CART, GOOD AS NEW, for $15. Apply at this office. ap16tf

FOR SALE—ONE FIRST GRADE COLUMBUS fast under surrey; almost new; can be seen at J. C. Herrington's harness shop, Mariposa st. m31

FOR SALE—2 2-HORSE WAGONS AT RIDenour's Liquor Store, H st., opp. depot. ap30

WANTED—ALL PEOPLE TO KNOW THAT the expenditure of a few cents in the "want" columns of THE REPUBLICAN will rent or sell your house, lot, stock or stock.

FOR SALE—REAL ESTATE.

FOR SALE OR EXCHANGE—15 ACRES OF land near Kingsburg; will take stock in part payment. Apply J. H. EASTMAN, 1107 East 22d st., Oakland, Cal. je28d12*

FOR SALE—A FINE SUBURBAN HOME; 5 acres in choice fruit; full bearing; 5 acres alfalfa; good house; terms easy. Apply to J. W. HERSH or real estate agents. ap26tf

FOR SALE—160 ACRES OF CHOICE LAND 2 miles from Sanger, at $50 per acre; easy terms. Apply to or address W. G. URIDGE, 1151 J st., Fresno. f10tf

FOR SALE—A BARGAIN—HOUSE 5 ROOMS with 4 lots; will sell 2 lots without house; fine lawn and shrubbery. Inquire cor. Tulare and Q sts. je28tf

LOST.

LOST—A RED LEATHER POCKET BOOK, containing papers, bills and about $20 in currency; a liberal reward will be paid to the finder. Return to this office. W. E. HENRY. je28

LOST—A SILK HANDBAG, CONTAINING pocket book, with some money, thimble, sewing, etc; lost between Ellis st. and Fulton st. Finder please return to M. GOTH, Front st., opposite freight depot and get reward. je22

LOST OR STOLEN—BROWN WATER SPANiel; bob tail; about 2 foot high; answers to the name of "True." Return to LUE WILLIAMS, County Clerk's office, and get reward. je20t

FOUND.

FOUND—SMALL BUNDLE. GENTLEMAN'S unmedicated clothing can be had at this office by paying for this advertisement. jy1

ESTRAYED.

ESTRAYED—A BLACK MARE AND BUGGY last night; finder will please return to MESSRS. McCONNELL & HAGUE, Temple Bar building. je30d

STRAYED OR STOLEN—FROM PASTURE, Fancher Creek about the 22 instant, a large gray horse; weight about 1050 pounds, white spots under back saddle. Finder will please return to subscriber and receive reward. JAMES PORTEOUS, Fresno Agricultural Works. je30t

MISCELLANEOUS.

TO EXCHANGE—A SMALL GRAY HORSE, 6 years old, for good milch cow. Address P.O. box 1227, Fresno. je17d

MONEY TO LOAN.

$250,000 TO LOAN ON COUNTRY PROPerty. HABER BROS., 1050 J st. my31m1

Barton Opera House

ONE NIGHT ONLY | Monday, JULY 4

ENGAGEMENT OF MARIE HUBERY FROHMAN IN THE WITCH

No play like THE WITCH has ever been on the cause. It stands unique among the plays of the century possessing the virtue of a marked novelty in the absolute departure from the conventional methods of theatre.

The Witch is not a farce comedy nor a melodrama nor yet a burlesque. It is first and last a legitimate production. It is totally unlike any other play ever in that it deals with human passions and human suffering. With the historic background of the witchcraft superstition in New England, it tells the story of a young girl in doubt as Eve, guileless as a child and beautiful as an angel, who is being persuaded as a witch. It reproduces as a living reality, the scenes on the old salem street, the pillory, the ducking of the scold, the trial for witchcraft and other stirring events of that sad time. Popular Prices.

A Campaign of Education

PREMIUMS

GIVEN AWAY

—To Subscribers of the—

DAILY AND WEEKLY

REPUBLICAN

Real Estate
Victor Bicycle
Hunting Outfit
Sewing Machine
Lady's Gold Watch
Gent's Gold Watch!

A Golden Opportunity for Political Prophets.

THE PLAN.

In order to encourage a lively interest in political affairs on the part of the people of Fresno county and Central California, The REPUBLICAN has decided to offer a number of very valuable premiums to those of its subscribers who can most correctly estimate the result of the November election.

One Quarter Acre Lot

THE FIRST

And most valuable Premium will go to the subscriber naming the next President of the United States and giving the nearest estimate of the popular plurality. The premium is one Quarter Acre Lot in Florence Addition.

Florence Addition adjoins Fresno City on the south, between Santa Clara and Elm avenues, is well built up and on the line of the proposed Electric Railway. Lots are selling in the neighborhood for $250 and $300 each.

2 Lots in Sanger Heights

The Second and Third Premiums

Will be awarded to the two subscribers who name the next President of the United States and give the electoral majority. Should more than two subscribers name the next President and estimate correctly the electoral majority, the two responding earliest will be awarded the premiums. The Second and Third Premiums consist of two lots, Nos. 21 and 22, in block 170 of Sanger Heights close to the Sanger school house. Lots valued at $125 each.

Victor Credenda Bicycle

The Fourth Premium

Will be awarded to the subscriber whose estimate comes nearest to the plurality for Presidential electors in the State of California and who states which set of electors will carry the state. This Premium is an elegant new Victor Credenda Bicycle, valued at $85. This is a thoroughly reliable Safety Bicycle, guaranteed by the Overman Wheel company. The winner will have the privilege of selecting either Ladies' or Gentlemen's pattern. Catalogue may be seen at Bishop & Crossley's, opposite REPUBLICAN office.

White Sewing Machine

The Fifth Premium

Will be awarded to the subscriber whose estimate comes nearest to the plurality given in Fresno county for Presidential electors, and who states which set of electors will carry the county. The Premium is a new "White" Sewing Machine, the best made, in Hungarian ash, with all attachments. Value $60.

Hunting Outfit.

The Sixth Premium

Will be awarded to the subscriber who names the next Sheriff of Fresno county and estimates most closely his majority. The Premium is a Hunting Outfit, consisting of one Parker Shotgun, double barrel, breech loading, flue twist barrels, side snap, 10 gauge, choke bored and reinforced breech. One nickel plated reloading tool. One nickel plated tips. Reloading tools. One Victoria gun cover, lined throughout, leather capped with handle and sling. One brown canvas hunting coat, six pockets and sleeves. Twenty-five brass shells, best quality. Value $50. The outfit may be seen at Warnekros', Pioneer Gun Store, Fiske building, Mariposa street.

Lady's Gold Watch.

The Seventh Premium.

Will be awarded to the subscriber naming the successful candidate for County Clerk of Fresno county and estimating most closely his majority. This premium is a Lady's Gold Watch, valued at $85. It is on exhibition at — Jewelry Store, J street.

Gentleman's Gold Watch.

The Eighth Premium

Will be awarded to the subscriber naming the successful candidate for County Recorder of Fresno county and estimating most closely his majority. This premium is a Gentleman's Gold Watch, valued at $85.

Hammock Cart:

Special Premium.

A Special Premium has been added to the list of Republican Election Estimate Awards.

It will be given to the subscriber naming the next United States Senator from California and making closest estimate as to political complexion of both houses of the next Legislature.

It is a new Hammock Cart, which possesses all the advantages of a buggy and has positively no shaft motion. Durably constructed, safe, handy and elegant. Value $60.

CONDITIONS.

No subscriber to receive more than one premium. Stockholders and employes of THE REPUBLICAN debarred from participation.

Subscribers who take part in the contest must be paid up, or Daily to November 1, 1892, or on Weekly for one year in advance of date of making estimate.

New subscribers to Daily, who hand in estimates after July 1st, must prepay for six months.

The contest to close on November 1, 1892. Premiums to be awarded immediately on receipt of official returns.

Fresno Republican Publishing Company

FRESNO, CAL.

Removal Notice

—OF—

OSCAR GREENEBAUM

Wholesale - Liquor - Dealer

I have removed from my former place of business, 1741 Hughes Block, to

1154 J STREET

Opposite Postoffice,

In the elegant new building put up by the Kutner-Goldstein Company.

I invite my customers and the trade in general to give me a call. NO BAR AT MY PLACE. Family orders supplied and delivered to any part of the city and for shipment free of charge. Please call and see me. Respectfully yours,

Oscar Greenebaum

Monster Refrigerator

NEARLY NEW—COST $150—WILL SELL FOR

THIRTY-FIVE DOLLARS

Suitable for Hotel or Saloon.

W. P. LYON

1019 I Street

Monster Furniture Store

FURNITURE BOUGHT.

SEALED PROPOSALS

Wanted for Construction of School Building.

SEALED PROPOSALS WILL BE RECEIVED by the City of Fresno, at the office of the City Clerk, up to 6 o'clock p.m. of the 16th day of July, 1892, for the furnishing of material and labor and the erection of a school building, not to exceed in cost the sum of $15,000, including heating apparatus complete, on block 3 in the city of Fresno, according to plans and specifications on file in the office of the City Clerk.

A certified check for 10 per cent of the aggregate of the bid must accompany each bid for the erection of said building, as a guarantee that the bidder whose bid shall be accepted will enter into a contract with the city of Fresno within 10 days, to do the work bid for. Said check to be forfeited to said city in the event of failure on their part to do so.

All work to be completed to the satisfaction of the Board of Trustees of said city.

The successful bidder will be required to enter into a bond for the faithful performance of said contract in the sum of $8,000 with sureties to be approved by the Board of Trustees of said city.

The Board of Trustees reserves the right to reject any and all bids.

By order of the Board of Trustees.

jy111 W. H. DENNETT, City Clerk.

DEL RIO REY RAISIN AND FIG COMPANY.

Location of Principal Place of Business Oakland, California; Location of Works, Fresno County, Cal.

NOTICE IS HEREBY GIVEN THAT AT A meeting of the Board of Directors held on the 8th day of June, 1892, an assessment of five dollars per share was levied upon the capital stock of the corporation, payable on or before the 30th day of July, 1892, to the secretary, at the office of the company, No. 468 Ninth street, Oakland, Cal. Any stock upon which this assessment shall remain unpaid on the 9th day of July, 1892, will be delinquent and advertised for sale at public auction, and unless payment is made before will be sold on the 8th day of July, 1892, to pay the delinquent assessment, together with the cost of advertising and expenses of sale.

DeWITT C. GRAY, Secretary.

Office No. 468 Ninth street, Oakland, Cal.

je14td

Notice.

ALL PARTIES INDEBTED TO THE FRESNO Canal and Irrigation company, for water taxes are notified to settle in full at once and revenue officer and attorney has been instructed to begin suit for collection of all outstanding dues.

je26tf W. H. INGLES, Secretary.

Delinquent Notice.

KINGS RIVER AND FRESNO CANAL COMpany. Location of principal place of business and property, Fresno, Fresno County, California. Notice—There is delinquent upon the following described stock, on account of assessment levied on the ninth day of May, 1892, the several amounts set opposite the names of the respective stockholders, as follows:

NAMES.	NO. SHARES.	AMT.
Abrahs, Eli, J	2	$ 6.00
Burnett, P. A	1	3.00
Chambers, J. K	1	3.00
Collyer, Louis	1	3.00
Cummings, Mr. Jos	½	1.50
Davis, E. L	2	6.00
Dixon, H. B	1	3.00
Donahoo, M. J	¼	.75
Foster, Sam	3	9.00
Joy, Charlotte	½	1.50
Gardner, Joseph	2	6.00
Henry, W. T & R. S	4	12.00
Hicks, John L	1¾	5.25
Kimball, C. H	10	30.00
Kelly, David	4	12.00
Laymance, M. J	1	3.00
Morris, A. W	½	1.50
Metcalf, John	½	1.50
McGarvey, S. S	1	3.00
Musick, J. D	2	6.00
McCapes, R	4	12.00
Miller, James	1¼	3.75
McFarland, John	1¼	3.75
Morley, Geo	1	3.00
McKenzie, W. H	1	3.00
Tubin, Lewis	½	1.50
Phillips & Norris	2	6.00
Rodgers, C. C	1	3.00
Reherman, Albert	½	1.50
Rossiter, F. M	1	3.00
Rice, Wm., heirs	16	48.00
Stewaard, J	2	6.00
Sponogle, F. M	1	3.00
Sharp, J. H	3	9.00
Schneider, F. G	2	6.00
Tielman, Ingrate	½	1.50
Vorman, Henry	2	6.00
Willox, Mr. Oliver	1	3.00
Wicks, Alfred M	40	120.00
Woldenburg, Sam	1	3.00
Wallgamot, L	1	3.00
Youngberg, Chas. E	1¼	3.25

And in accordance with law and an order of the board of directors made on the ninth day of May, 1892, so many shares of each parcel of stock as may be necessary will be sold at public auction at the office of